

METROPOLITAN ST. LOUIS SEWER DISTRICT

WHITE AND ROSALIE 1/1 REDUCTION AND BRIDGEPORT SEWER SEPARATION

LEGEND

EXISTING		NEW
○	MANHOLE	●
◻	INLET MANHOLE	◻
□	INLET	■
▢	DOUBLE INLET	■
○	MANHOLE DESIGNATOR	○
○	INLET OR STRUCTURE DESIGNATOR	○
□	JUNCTION CHAMBER DESIGNATOR	□
◇	OUTLET OR FES DESIGNATOR	◇
---	PIPE 6" THRU 18"	---
---	PIPE 21" THRU 108"	---
-x-x-	FENCE	-x-x-
-E-E-	ELECTRIC OR AT&T	-E-E-
-G-	2" GAS	-G-
---	UNDERGROUND UTILITIES	
---	FLOWLINE OF CREEK OR DITCH	
---	GUARD RAIL	
+	TREE	
○	BUSH	
---	HEDGE ROW	
PP	UTILITY METER OR VALVE	
PP	POWER POLE	
PP	POWER POLE & GUY	
+	STREET SIGN	
+	FIRE HYDRANT	
+	LIGHT STANDARD	
+	MAIL BOX	
CO	CLEAN OUT	
○	TRAFFIC SIGNAL	
+	UTILITY BOX	
+	CONTROL POINT	
+	CONTROL POINT DESIGNATOR	
+	TEST HOLE	
+	PIPE PLUG	
9	PROPERTY PARCEL NUMBER	
	PIR EXHIBIT SITE #	

ABBREVIATIONS: (CONT.)

CY	CUBIC YARD	DIA	DIAMETER
DIP	DUCTILE IRON PIPE	DR	DRIVE
DR	DRIVE	E	EAST
E	ELEVATION	ESMT	EASEMENT
EX	EXISTING	EX	EXPANSION JOINT
EX	EXPANSION JOINT	FL	FLOW LINE
FL	FLOW LINE	FT	FOOT
FT	FOOT	GM	GAS METER
GM	GAS METER	G	GAS
G	GAS	GV	GAS VALVE
GV	GAS VALVE	H	HIGH
H	HIGH	HWY	HIGHWAY
HWY	HIGHWAY	IN	INCH
IN	INCH	IN	INTERSECTION ANGLE
IN	INTERSECTION ANGLE	IP	IRON PIPE
IP	IRON PIPE	L	LENGTH OF CURVE
L	LENGTH OF CURVE	LDB	LEFT DESCENDING BANK
LDB	LEFT DESCENDING BANK	MAX	MAXIMUM
MAX	MAXIMUM	MH	MANHOLE
MH	MANHOLE	MIN	MINIMUM
MIN	MINIMUM	MON	MONUMENT
MON	MONUMENT	N	NORTH
N	NORTH	N	OVERHEAD
N	OVERHEAD	#	NUMBER
#	NUMBER	PC	POINT OF CURVATURE
PC	POINT OF CURVATURE	PI	POINT OF INTERSECTION
PI	POINT OF INTERSECTION	PL	PROPERTY LINE
PL	PROPERTY LINE	PP	POWER POLE
PP	POWER POLE	PT	POINT OF TANGENCY
PT	POINT OF TANGENCY	PVMT	PAVEMENT
PVMT	PAVEMENT	PVC	POLYVINYL CHLORIDE PIPE
PVC	POLYVINYL CHLORIDE PIPE	R	RADIUS
R	RADIUS	RCB	REINFORCED CONCRETE BOX
RCB	REINFORCED CONCRETE BOX	RCP	REINFORCED CONCRETE PIPE
RCP	REINFORCED CONCRETE PIPE	RD	ROAD
RD	ROAD	RDB	RIGHT DESCENDING BANK
RDB	RIGHT DESCENDING BANK	ROW	RIGHT OF WAY
ROW	RIGHT OF WAY	S	SOUTH
S	SOUTH	SAN	SANITARY
SAN	SANITARY	ST	STREET
ST	STREET	STA	STATION
STA	STATION	STD	STANDARD
STD	STANDARD	STLCO	ST. LOUIS COUNTY STORM
STLCO	ST. LOUIS COUNTY STORM	STM	STORM
STM	STORM	T	TOP
T	TOP	T	TANGENT DISTANCE
T	TANGENT DISTANCE	TBA	TO BE ABANDONED
TBA	TO BE ABANDONED	TBA&F	TO BE ABANDONED & FILLED
TBA&F	TO BE ABANDONED & FILLED	TBM	TEMPORARY BENCHMARK
TBM	TEMPORARY BENCHMARK	TBR	TO BE REMOVED
TBR	TO BE REMOVED	TBR&R	TO BE REMOVED & REPLACED
TBR&R	TO BE REMOVED & REPLACED	TCE	TEMPORARY CONSTRUCTION EASEMENT
TCE	TEMPORARY CONSTRUCTION EASEMENT	TH	TEST HOLE
TH	TEST HOLE	TH	UNDERGROUND ELECTRIC
TH	UNDERGROUND ELECTRIC	UE	USE IN PLACE
UE	USE IN PLACE	VCP	VITRIFIED CLAY PIPE
VCP	VITRIFIED CLAY PIPE	W	WATER
W	WATER	W	WEST
W	WEST	W	WIDE
W	WIDE	WM	WATER METER
WM	WATER METER	WV	WATER VALVE
WV	WATER VALVE		

ABBREVIATIONS:

ABS	ACRYLONITRILE-BUTADIENE-STYRENE
ASTM	AMERICAN SOCIETY FOR TESTING MATERIALS
ASPH	ASPHALT
ATP	ARBORIST-DEFINED TREE PROTECTION
AVE	AVENUE
BL OR	BASE LINE
BLK	BLOCK
BLVD	BOULEVARD
BSMT	BASEMENT
BM	BENCH MARK
CIPP OR CPP	CURED IN PLACE PIPE
CL OR	CENTER LINE
CMP	CORRUGATED METAL PIPE
CO	COMPANY
CONC	CONCRETE
CONST JT	CONSTRUCTION JOINT
CT	COURT

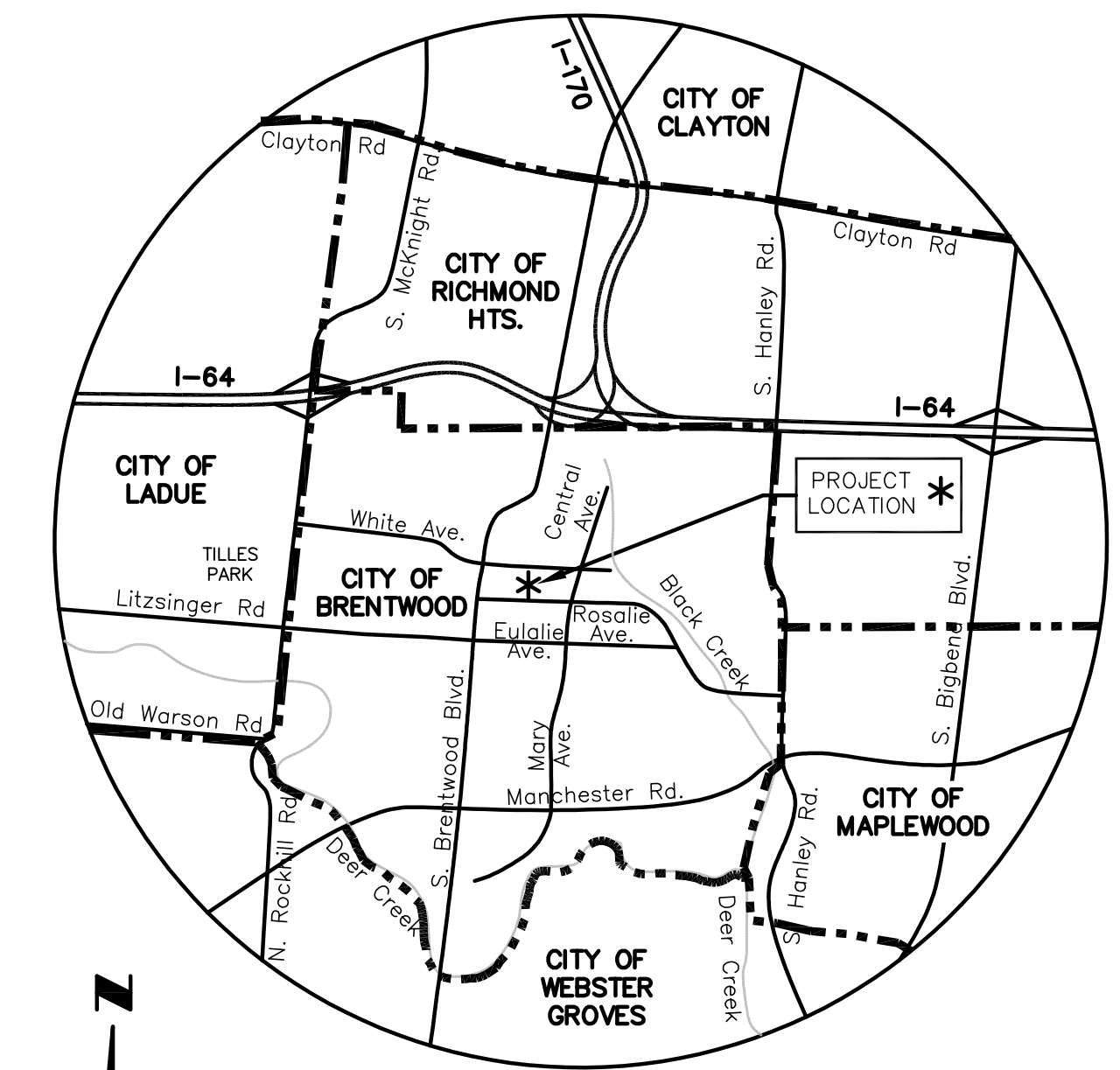
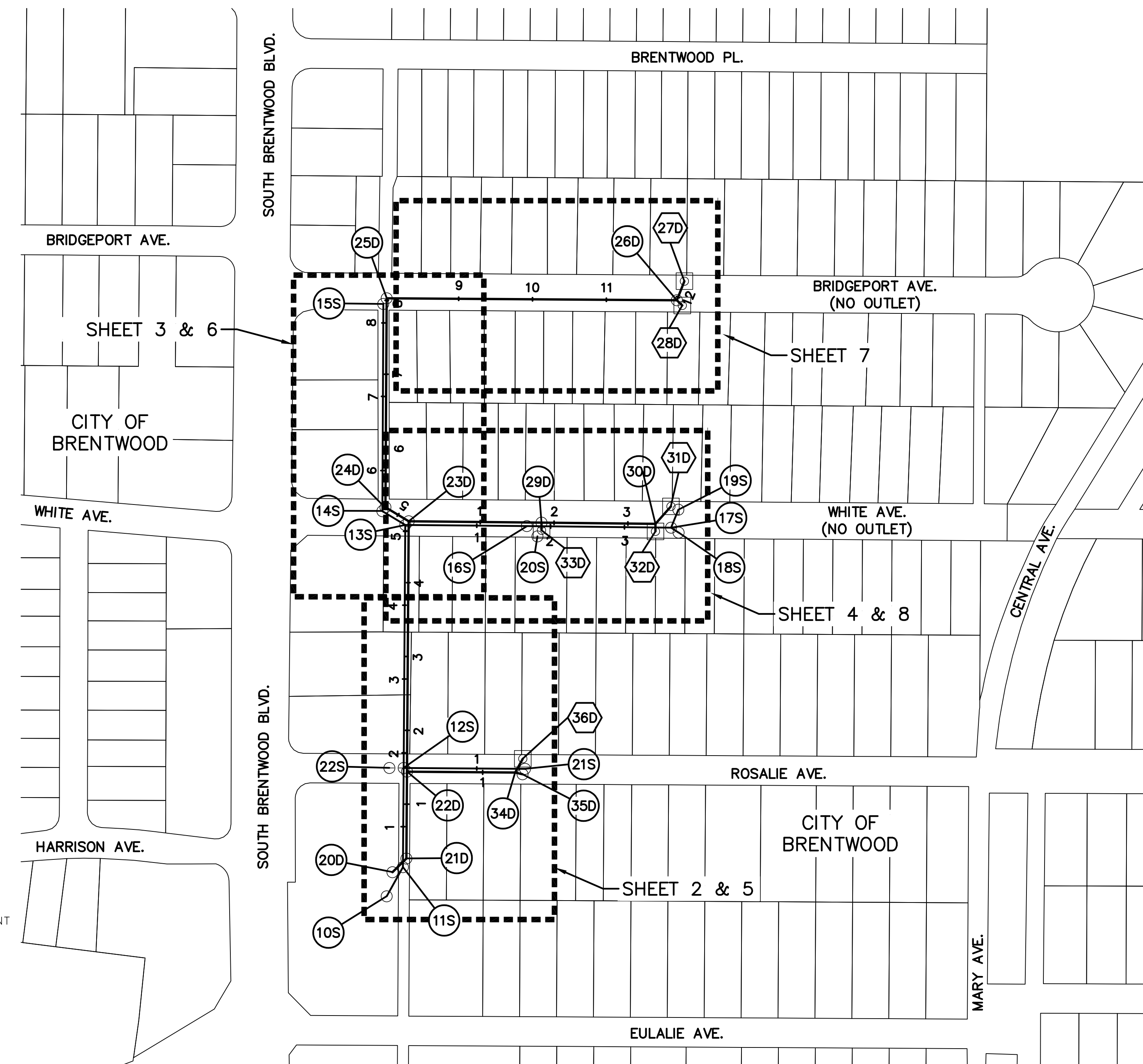

SCALE: 1"=100'

SHEET NO	DESCRIPTION
1	COVER SHEET
2-4	SANITARY PLAN AND PROFILE SHEETS
5-8	STORM PLAN AND PROFILE SHEETS
9	SANITARY AND STORM PROFILE SHEET
10	SEWER ABANDONMENT SHEET
11	DETAILS SHEET

NOTE: UNDERGROUND FACILITIES, STRUCTURES AND UTILITIES HAVE BEEN PLOTTED FROM AVAILABLE SURVEYS AND RECORDS. THEREFORE, THEIR LOCATIONS MUST BE CONSIDERED APPROXIMATE ONLY. THERE MAY BE OTHERS, THE EXISTENCE OF WHICH IS NOT PRESENTLY KNOWN. IT IS THE RESPONSIBILITY OF THE CONTRACTOR TO HAVE ALL UTILITIES LOCATED IN THE FIELD PRIOR TO EXCAVATION OR CONSTRUCTION.

THE PROFESSIONAL WHOSE SIGNATURE AND PERSONAL SEAL APPEAR HEREON, ASSUMES RESPONSIBILITY ONLY FOR WHAT APPEARS ON THIS PAGE, AND DISCLAIMS (PURSUANT TO SECTION 327.411 RSMO) ANY RESPONSIBILITY FOR ALL OTHER PLANS, SPECIFICATIONS, ESTIMATES, REPORTS, OR OTHER DOCUMENTS OR INSTRUMENTS NOT SEALED BY THE UNDERSIGNED PROFESSIONAL RELATING TO OR INTENDED TO BE USED FOR ANY PART OR PARTS OF THE PROJECT TO WHICH THIS PAGE REFERS.

<p>HDR Engineering, Inc. 401 SOUTH 18th STREET, Suite 300 St. Louis, Missouri 63103 (314) 425-8300 Mo. State Certificate of Authority No. #000856</p>	REV.	DATE	DESCRIPTION	BY
	<p>METROPOLITAN ST. LOUIS SEWER DISTRICT 2350 MARKET STREET ST. LOUIS, MISSOURI 63103-2555 (314) 768-6200</p>			
<p>Engineer Seal</p>				
<p>WHITE AND ROSALIE 1/1 REDUCTION AND BRIDGEPORT SEWER SEPARATION 11212-015.1 BRENTWOOD, MISSOURI</p>				
<p>WHITE AND ROSALIE STORM SEWER IMPROVEMENTS AND SEWER SEPARATION COVER SHEET</p>				
<p>ERIN JEARLS, P.E. P.E. No. 2008002233</p>				<p>Designed EMJ Drawn RKF Checked JAG Date JANUARY 2021 Sheet No. 1 of 11</p>

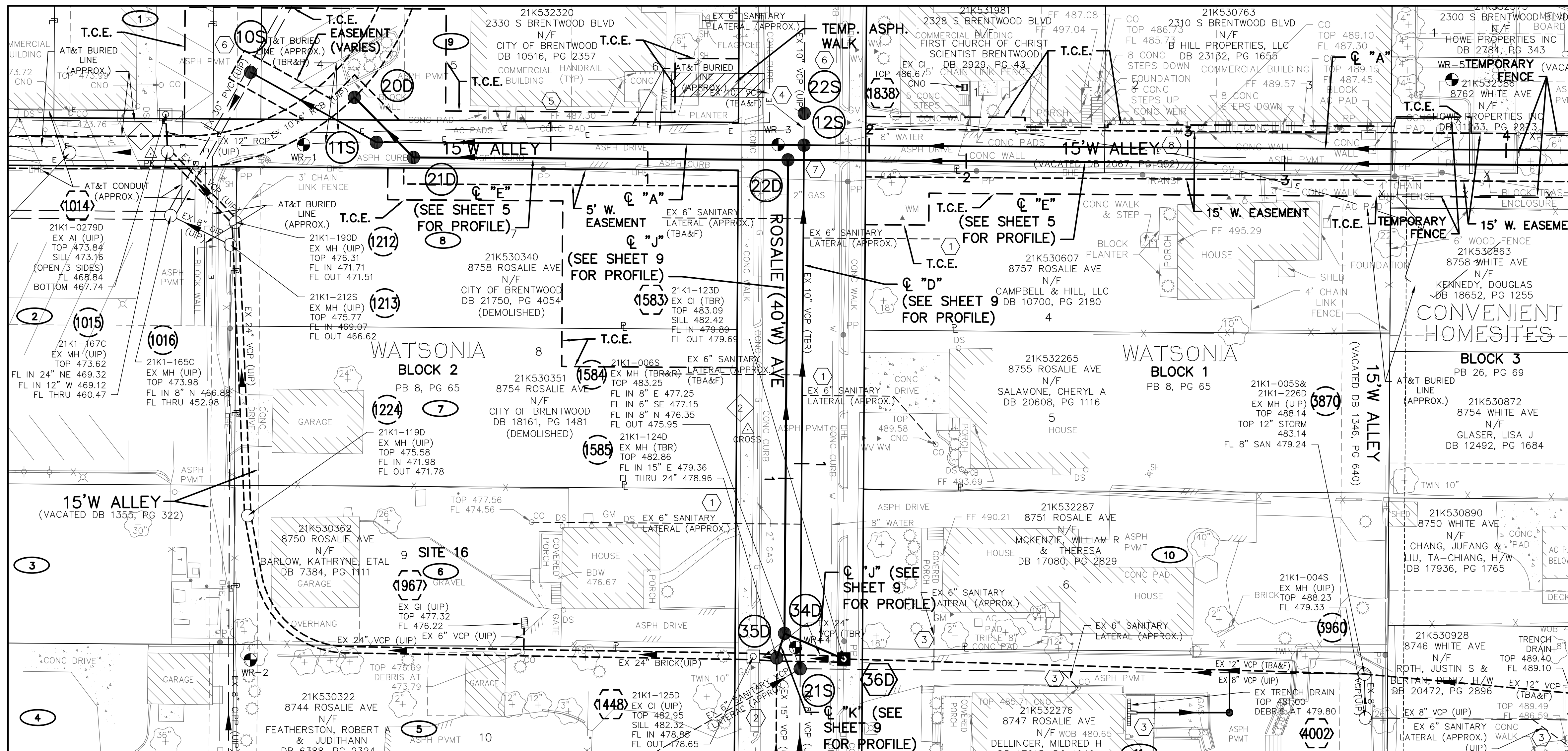

CL "A" MATCHLINE STA 4+25

POINT TABLE					
CONTROL POINT #	MSD ID #	NORTHING	EASTING	DESCRIPTION	
1		1014015.69	863692.88	PK NAIL IN ASPHALT	
2		1014203.17	863379.48	CUT CROSS	
EXISTING STRUCTURE TABLE					
PT. #	I.D.	MSD ID #	NORTHING	EASTING	DESCRIPTION
1014	1014	21K1-0279D	1014020.37	863680.48	EX. STORM AREA INLET
1015	1015	21K1-167C	1014020.96	863692.24	EX. COMBINED SEWER MANHOLE
1016	1016	21K1-165C	1014021.95	863712.24	EX. COMBINED SEWER MANHOLE
1212	1212	21K1-190D	1014042.25	863712.29	EX. STORM MANHOLE
1213	1213	21K1-212S	1014040.65	863721.41	EX. SANITARY MANHOLE
1224	1224	21K1-119D	1014046.15	863806.45	EX. STORM MANHOLE
1448	1448	21K1-125D	1014204.69	863850.68	EX. STORM CURB INLET
1583	1583	21K1-123D	1014233.33	863851.47	EX. STORM CURB INLET
1584	1584	21K1-006S	1014219.63	863854.53	EX. SANITARY MANHOLE
1585	1585	21K1-212S	1014212.27	863851.14	EX. STORM MANHOLE
1838	1838	21K1-124D	1014271.19	863671.96	EX. STORM GRATE INLET
1967	1967	PRIVATE	1014133.13	863840.15	EX. STORM GRATE INLET
3870	3870	21K1-005S	1014396.83	863856.20	EX. SANITARY/STORM MANHOLE
3960	3960	21K1-004S	1014397.11	863870.01	EX. SANITARY MANHOLE
4002	4002	PRIVATE	1014322.94	863868.24	EX. STORM TRENCH DRAIN
NEW STRUCTURE TABLE					
PT. #	I.D.	MSD ID #	NORTHING	EASTING	DESCRIPTION
10S	10S		1014047.02	863667.22	SAN. MH SET OVER FOULWATER DROP
11S	11S		1014086.52	863689.22	SANITARY MANHOLE
12S	12S		1014220.83	863690.12	SANITARY MANHOLE
21S	21S	21K1-006S	1014219.63	863854.53	SANITARY MANHOLE
22S	22S		1014220.90	863680.12	SANITARY TERMINAL MANHOLE

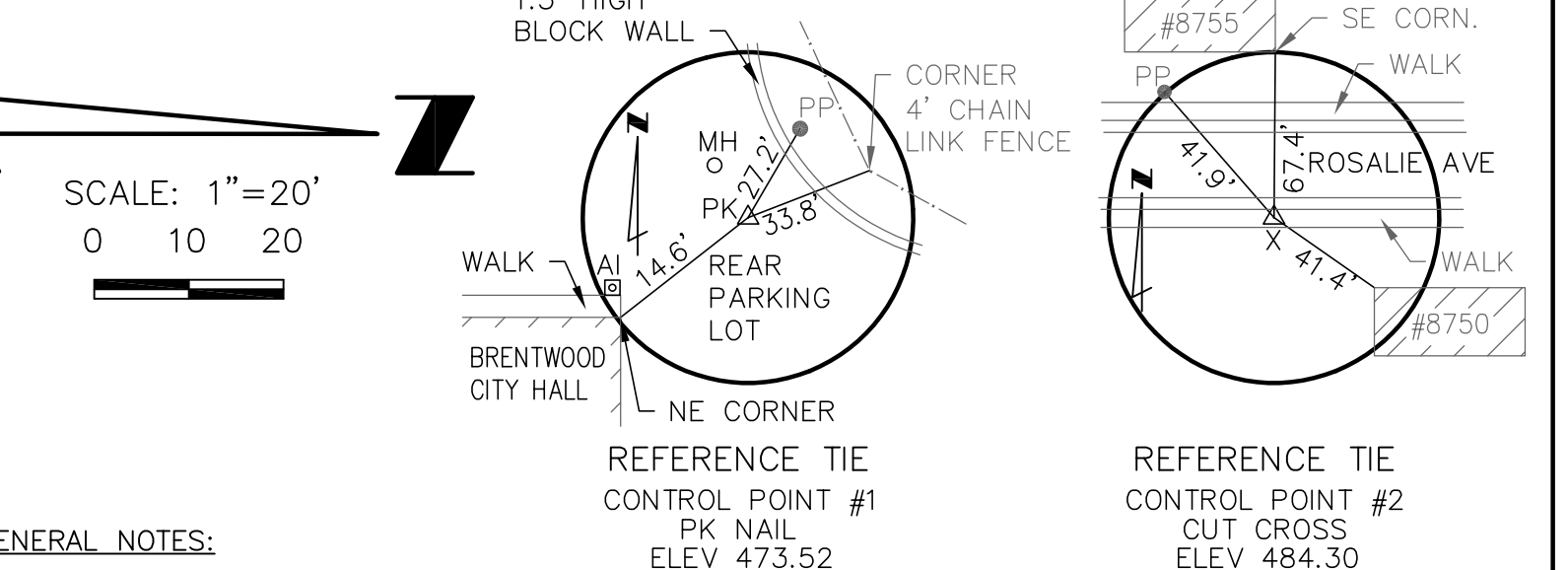

GENERAL NOTES:

- UTILIZE THE EXISTING 6" SANITARY LATERAL PIPES AS MUCH AS POSSIBLE.
- SANITARY MANHOLES LOCATED IN PAVEMENT WILL REQUIRE MANHOLE FRAME AND COVER SEALS PER SPECIFICATIONS.
- ALL STREET REPLACEMENT SHALL BE WITH RIGID BASE PAVEMENTS AS DEFINED IN SPECIFICATIONS.
- COORDINATE WITH UTILITY, PROPERTY OWNER, AND DISTRICT WHERE UTILITY CONFLICTS OCCUR TO DETERMINE IF RELOCATION OF UTILITY IS NECESSARY.

KEY NOTES:

- #8750, #8755 AND #8757 ROSALIE AVE. EXISTING 6" SANITARY LATERALS TO BE DISCONNECTED FROM EXISTING SANITARY SEWER AND RECONNECTED TO THE NEW SANITARY SEWER 21S-12S. #8750 ROSALIE AVE. EXISTING 6" SANITARY LATERAL TO GO OVER NEW STORM SEWER.
- RECONNECT EXISTING 6" SANITARY LATERAL (UIP) FROM #8744 ROSALIE AVE. TO NEW MH 21S.
- EXISTING 6" SANITARY LATERALS FROM #8746 WHITE AVE., #8747 ROSALIE AVE. AND #8751 ROSALIE AVE. REMAIN CONNECTED TO EXISTING 8" VCP SANITARY SEWER, IN WHICH FLOW GOES TO NEW MH 21S. THE PRIVATE AREA DRAIN FROM #8747 ROSALIE AVE. ALSO REMAINS CONNECTED TO EXISTING 8" VCP SANITARY SEWER.
- SEE SEWER ABANDONMENT SHEET DEMOLITION PLAN B. PLACE NEW TERMINAL MANHOLE 22S APPROXIMATELY 10' WEST OF NEW MANHOLE 12S TO ALLOW THE EXISTING 10" VCP SANITARY SEWER GOING WEST FROM MANHOLE 22S TO REMAIN ACTIVE FOR CONNECTED EXISTING 6" SANITARY LATERALS FROM #2330 AND #2328 S. BRENTWOOD BLVD., IN WHICH FLOW GOES TO EXISTING MANHOLE 21K1-007S. DOWNSTREAM FROM NEW TERMINAL MANHOLE 22S, EXISTING 6" SANITARY LATERALS #2300 AND #2328 S. BRENTWOOD BLVD. ARE LOCATED AT APPROXIMATELY 28' AND 62' RESPECTIVELY.
- SHORING REQUIRED ON WEST SIDE OF TRENCH ALONG COMMERCIAL BUILDING AT 2330 S. BRENTWOOD BLVD. BETWEEN APPROXIMATE SANITARY SEWER STATIONS 0+70 THROUGH 1+40.
- USE MSD STANDARD DETAIL, SHEET 22.
- CONCRETE ENCASEMENT OF SANITARY SEWER PIPE SEGMENT PER MSD SPECIFICATIONS.
- ONE LANE OF 15' ALLEY TO REMAIN OPEN AT ALL TIMES.

SCALE: 1"=20' HORZ.
1"=5' VERT.

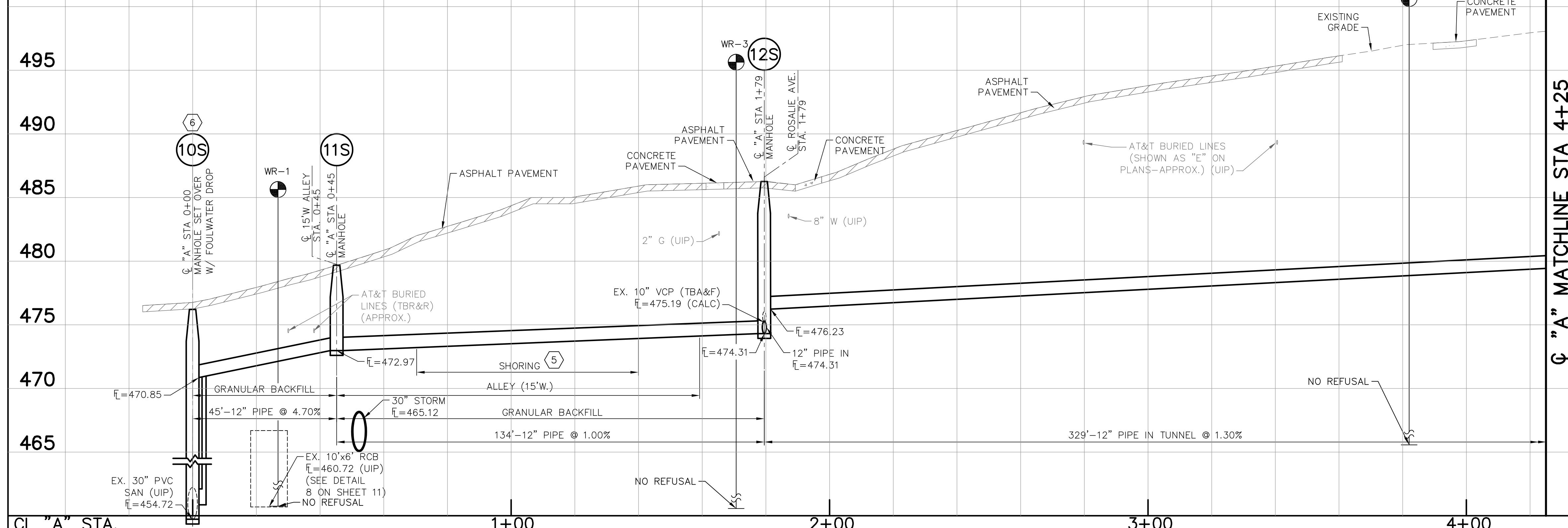

CL "A" MATCHLINE STA 4+25

THE PROFESSIONAL WHOSE SIGNATURE AND PERSONAL SEAL APPEAR HEREON, ASSUMES RESPONSIBILITY ONLY FOR WHAT APPEARS ON THIS PAGE, AND DISCLAIMS (PURSUANT TO SECTION 327.41 RSMO) ANY RESPONSIBILITY FOR ALL OTHER PLANS, SPECIFICATIONS, ESTIMATES, REPORTS, OR INSTRUMENTS NOT SEALED BY THE UNDERSIGNED PROFESSIONAL RELATING TO OR INTENDED TO BE USED FOR ANY PART OR PARTS OF THE PROJECT TO WHICH THIS PAGE REFERS.

 HDR Engineering, Inc. 401 S. 16th St., Suite 300 St. Louis, Missouri 63103 (314) 425-9300 ENGINEERING LICENSE NO. 000856	REV. DATE	DESCRIPTION	BY
	METROPOLITAN ST. LOUIS SEWER DISTRICT		
WHITE AND ROSALIE I/I REDUCTION AND BRIDGEPORT SEWER SEPARATION 11212-015.1 BRENTWOOD, MISSOURI			
Engineer Seal	Designed	E.M.J.	Date
	Drawn	R.K.F.	JANUARY 2021
	Checked	J.A.G.	Sheet No. 2 of 11

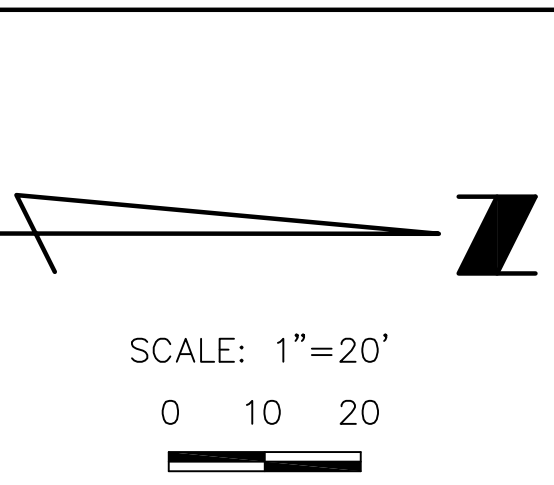
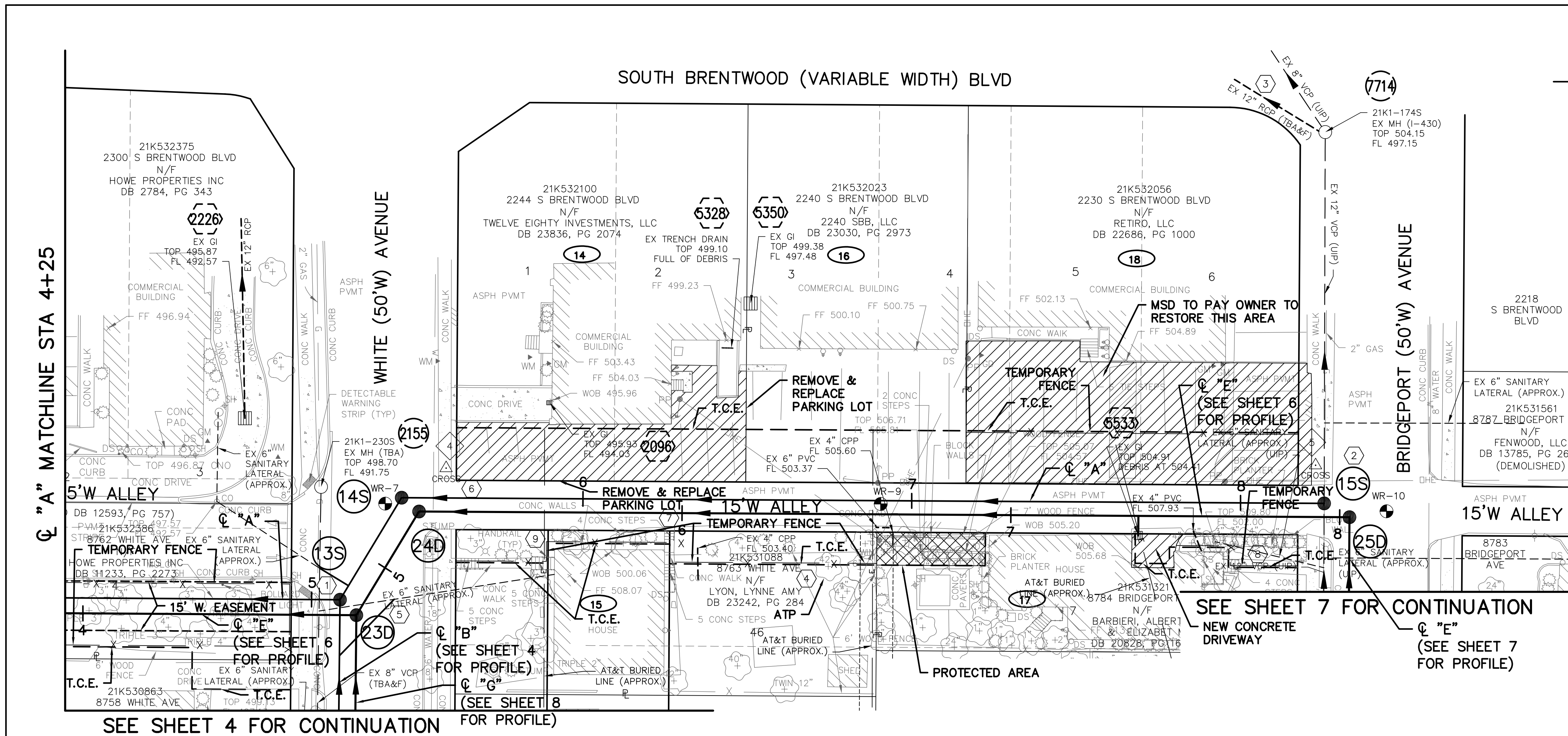

POINT TABLE				
CONTROL POINT #	MSD ID #	NORTHING	EASTING	DESCRIPTION
4		1014582.19	863652.31	CUT CROSS
5		1014846.63	863651.44	CUT CROSS

EXISTING STRUCTURE TABLE					
PT. #	I.D.	MSD ID #	NORTHING	EASTING	DESCRIPTION
2096	2096	PRIVATE	1014613.58	863632.44	EX. STORM GRATED INLET
2155	2155	PRIVATE	1014544.16	863658.01	EX. SANITARY MANHOLE
2226	2226	PRIVATE	1014521.00	863637.13	EX. STORM GRATED INLET
5328	5328	PRIVATE	1014667.78	863615.77	EX. STORM TRENCH DRAIN
5350	5350	PRIVATE	1014674.82	863602.24	EX. STORM GRATED INLET
5533	5533	PRIVATE	1014792.70	863672.79	EX. STORM GRATED INLET
7714	7714	21K1-174S	1014849.57	863550.13	EX. STORM GRATED INLET

NEW STRUCTURE TABLE					
PT. #	I.D.	MSD ID #	NORTHING	EASTING	DESCRIPTION
13S	13S		1014549.93	863692.32	SAN. MANHOLE-FOULWATER DROP
14S	14S		1014568.67	863661.32	SANITARY MANHOLE
15S	15S		1014849.23	863663.03	SANITARY MANHOLE

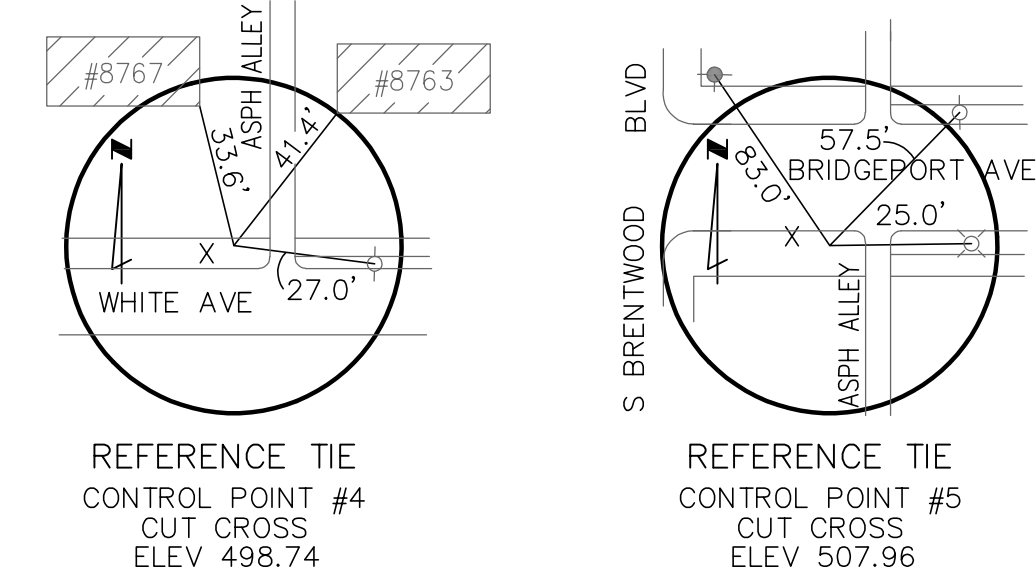

GENERAL NOTES:

- SEE SHEET 6 FOR NEW 6" STORM DRAIN LATERAL KEY NOTE.
- SANITARY MANHOLES LOCATED IN PAVEMENT WILL REQUIRE MANHOLE FRAME AND COVER SEALS PER SPECIFICATIONS.
- ALL STREET REPLACEMENT SHALL BE WITH RIGID BASE PAVEMENTS AS DEFINED IN SPECIFICATIONS.
- LOCALIZED AREAS OF UNSUITABLE SUBGRADE WERE ENCOUNTERED IN THE FOLLOWING SOIL BORINGS AND CORRESPONDING APPROXIMATE STORM SEWER STATION: WR-9 (STA 6+60), WR-10 (STA 8+05), WR-11 (STA 10+17), AND WR-13 (LOCATED 300 FEET EAST OF MH 26D AND NOT SHOWN ON THE DRAWINGS). SEE GEOTECH REPORTS. INTERMITTENT UNSUITABLE SUBGRADE IS ANTICIPATED ALONG BRIDGEPORT AVE. AND ALONG THE ALLEY BETWEEN BRIDGEPORT AND WHITE AVENUES. DETERMINATION SHALL BE MADE BY DISTRICT.
- COORDINATE WITH UTILITY, PROPERTY OWNER, AND DISTRICT WHERE UTILITY CONFLICTS OCCUR TO DETERMINE IF RELOCATION OF UTILITY IS NECESSARY.

KEY NOTES:

- AT LOCATION OF EXISTING 6" SANITARY LATERAL CONNECTION FROM PROPERTY #2300 S. BRENTWOOD BLVD. TO THE EXISTING 8" SANITARY SEWER 21K1-230S:21K1-008S, REMOVE 8" PIPE AND PLACE A CLEANOUT (CO) PER DETAIL 7 ON SHEET 11. CONTINUE 6" SANITARY LATERAL FROM CO AND CONNECT TO NEW SANITARY SEWER 14S:13S. INSTALL TRACER WIRE PER MSD SPECIFICATIONS. UIP EXISTING 6" SANITARY LATERAL UPSTREAM OF CO.
- EXISTING 12" VCP SAN. BOTH UPSTREAM AND DOWNSTREAM OF MH 15S SHALL REMAIN IN USE BOTH DURING AND AFTER CONSTRUCTION. FULL FLOW CAPACITY OF THE SEWER IS 3.7 CFS. UPON CONSTRUCTION COMPLETION, A MAJORITY OF THE 12" VCP SAN. FLOW WILL BE DIRECTED DOWN PIPE 15S:14S.
- SEE SEWER ABANDONMENT SHEET DEMOLITION PLAN D FOR INTERCEPTOR ABANDONMENT INFORMATION. ABANDONMENT SHALL BE DONE FROM EXISTING MANHOLE 21K1-174S AND SHALL NOT DISRUPT TRAFFIC ON BRENTWOOD BOULEVARD. INTERCEPTOR PIPE SHALL NOT BE ABANDONED UNTIL ALL OTHER SEWER IS CONSTRUCTED AND IN SERVICE.
- THIS 42" TREE IS IDENTIFIED FOR ARBORIST-DUTY TREE PROTECTION (ATP). SEE SPECIFICATIONS FOR DETAILS.
- REROUTE THE #8763 WHITE AVE. 6" SANITARY LATERAL. SEE SHEET 4 OF 11, KEY NOTE 7, FOR MORE DETAIL.
- REFER TO MSD SPECIFICATIONS FOR IMPACTED SOIL POTENTIAL BETWEEN SANITARY SEWER STATION 5+44 TO 6+50.
- FIX STEPS IF DAMAGED. (8) CONTRACTOR TO STAY OFF WALKWAY. (9) PROTECT STEPS TO FRONT DOOR.

THE PROFESSIONAL WHOSE SIGNATURE AND PERSONAL SEAL APPEAR HEREON, ASSUMES RESPONSIBILITY ONLY FOR WHAT APPEARS ON THIS PAGE, AND DISCLAIMS (PURSUANT TO SECTION 327.411 RSMO) ANY RESPONSIBILITY FOR ALL OTHER PLANS, SPECIFICATIONS, ESTIMATES, REPORTS, OR OTHER DOCUMENTS OR INSTRUMENTS NOT SEALED BY THE UNDERSIGNED PROFESSIONAL RELATING TO OR INTENDED TO BE USED FOR ANY PART OR PARTS OF THE PROJECT TO WHICH THIS PAGE REFERS.

 HDR Engineering, Inc. 401 S. 18th St., Suite 300 St. Louis, Missouri 63103 (314) 425-5300 ENGINEERING LICENSE NO. 000856	REV.	DATE	DESCRIPTION	BY
	METROPOLITAN ST. LOUIS SEWER DISTRICT			
WHITE AND ROSALIE I/1 REDUCTION AND BRIDGEPORT SEWER SEPARATION 11212-015.1 BRENTWOOD, MISSOURI				
Engineer Seal	Designed	E.M.J.	Date	JANUARY 2021
	Drawn	R.K.F.	Sheet No.	3 of 11
	Checked	J.A.G.		
ERIN JEARLS, P.E. P.E. No. 2008002233				

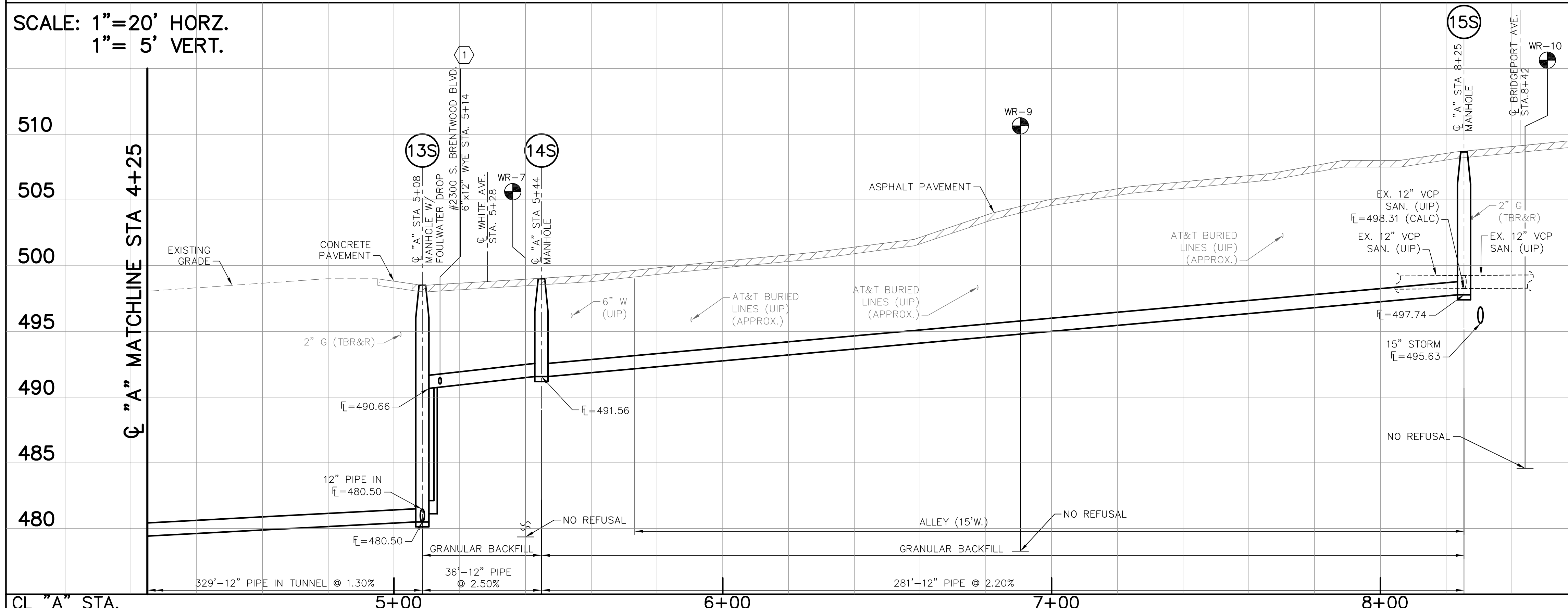

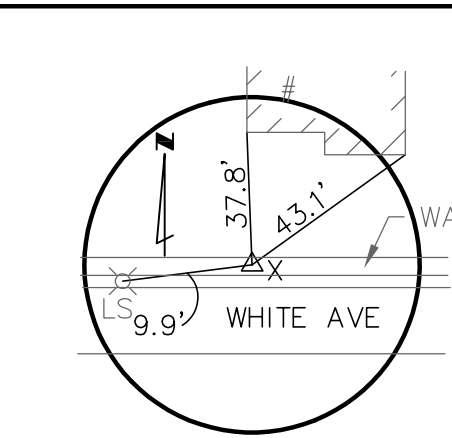
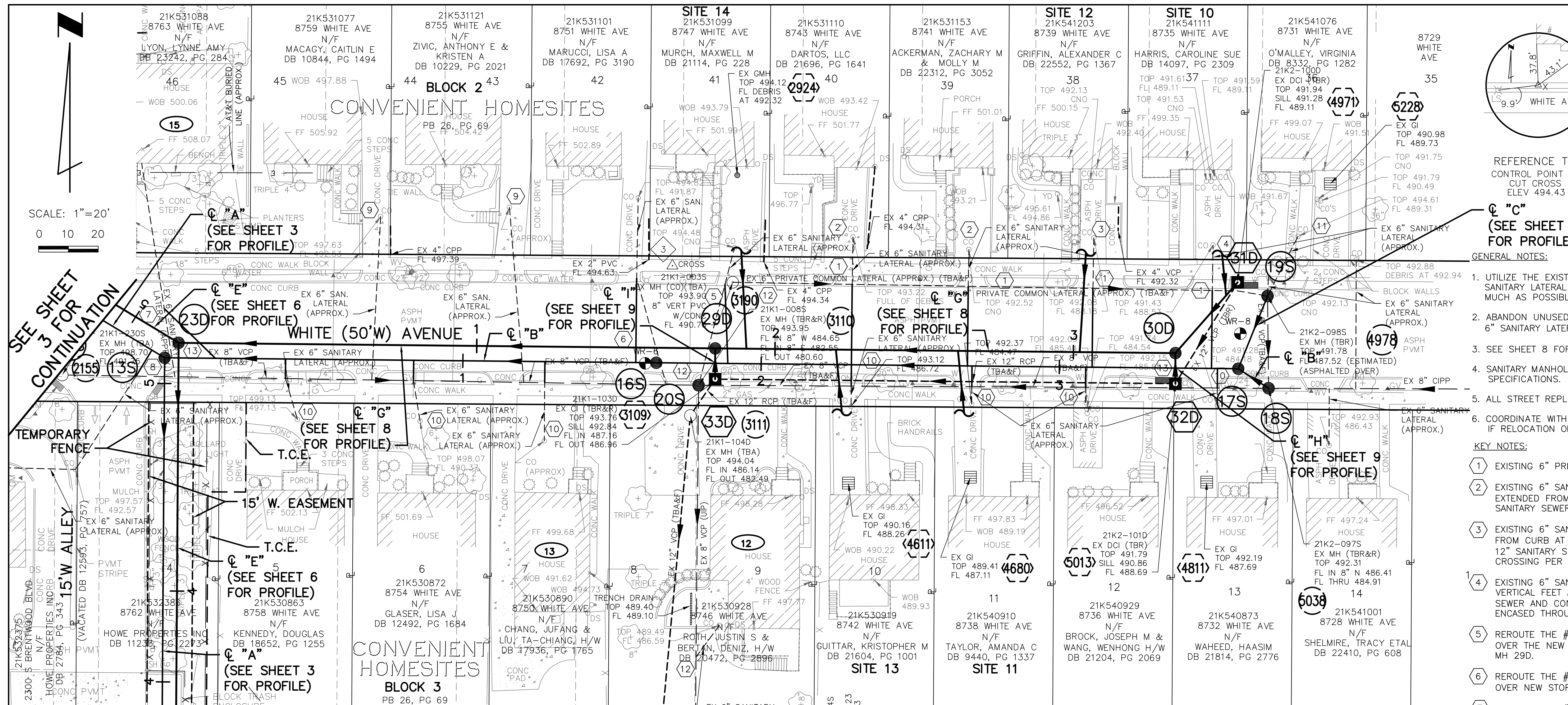

REFERENCE TIE
CONTROL POINT #3
CUT CROSS
ELEV 494.43

"C"
(SEE SHEET 9
FOR PROFILE)

GENERAL NOTES:

- UTILIZE THE EXISTING 6" SANITARY LATERAL PIPES AS MUCH AS POSSIBLE.
- ABANDON UNUSED EXISTING 6" SANITARY LATERAL PIPE.
- SEE SHEET 8 FOR NEW 6" STORM DRAIN LATERAL KEY NOTES.
- SANITARY MANHOLES LOCATED IN PAVEMENT WILL REQUIRE MANHOLE FRAME AND COVER SEALS PER SPECIFICATIONS.
- ALL STREET REPLACEMENT SHALL BE WITH RIGID BASE PAVEMENTS AS DEFINED IN SPECIFICATIONS.
- COORDINATE WITH UTILITY, PROPERTY OWNER, AND DISTRICT WHERE UTILITY CONFLICTS OCCUR TO DETERMINE IF RELOCATION OF UTILITY IS NECESSARY.

KEY NOTES:

- EXISTING 6" PRIVATE COMMON LATERAL SHALL BE ABANDONED AND FILLED.
- EXISTING 6" SANITARY LATERALS TO 6" PRIVATE COMMON LATERAL FOR #8741 AND #8743 WHITE AVE. TO BE EXTENDED FROM CURB AT A 2% SLOPE, GOING OVER NEW STORM SEWER AND CONNECTING TO THE NEW 12" SANITARY SEWER 17S:16S.
- EXISTING 6" SANITARY LATERAL TO 6" PRIVATE COMMON LATERAL FOR #8739 WHITE AVE. TO BE EXTENDED FROM CURB AT A 2% SLOPE (APPROX.), GOING UNDER NEW STORM SEWER AND CONNECTING TO THE NEW 12" SANITARY SEWER 17S:16S. SANITARY LATERAL TO BE CONCRETE ENCASED THROUGH STORM SEWER CROSSING PER MSD SPECIFICATIONS.
- EXISTING 6" SANITARY LATERAL TO 6" PRIVATE COMMON LATERAL FOR #8735 WHITE AVE. TO DROP 2.5 VERTICAL FEET AT CURB, THEN BE EXTENDED FROM CURB AT A 2% SLOPE, GOING UNDER NEW STORM SEWER AND CONNECTING TO THE NEW 12" SANITARY SEWER 17S:16S. SANITARY LATERAL TO BE CONCRETE ENCASED THROUGH STORM SEWER CROSSING PER MSD SPECIFICATIONS.
- ROUTEROUTE THE #8747 WHITE AVE. 6" SANITARY LATERAL STARTING FROM THE CURB AT A 2% SLOPE, GOING OVER THE NEW STORM SEWER AND CONNECTING TO THE NEW 12" SANITARY SEWER 17S:16S AND EAST OF MH 29D.
- ROUTEROUTE THE #8751 WHITE AVE. 6" SANITARY LATERAL STARTING FROM THE CURB AT A 2% SLOPE, GOING OVER NEW STORM SEWER AND CONNECTING TO THE NEW 15" SANITARY SEWER 16S:13S WEST OF MH 16S.
- ROUTEROUTE THE #8763 WHITE AVE. 6" SANITARY LATERAL STARTING FROM STREET CENTER, GOING OVER NEW STORM SEWER AND TO THE EAST OF MH 23D, AND CONNECTING TO THE NEW 15" SANITARY SEWER 16S:13S EAST OF MH 13S.
- AT LOCATION OF EXISTING 6" SANITARY LATERAL CONNECTION FROM PROPERTY #2300 S. BRENTWOOD BLVD. TO THE EXISTING 8" SANITARY SEWER 21K1-230S; 21K1-008S, REMOVE 8" PIPE AND PLACE A CLEANOUT (CO) PER DETAIL 7 ON SHEET 11. CONTINUE 6" SANITARY LATERAL FROM CO AND CONNECT TO NEW SANITARY SEWER 14S:13S. INSTALL TRACER WIRE PER MSD SPECIFICATIONS. UIP EXISTING 6" SANITARY LATERAL UPSTREAM OF CO.
- #8755 AND #8759 WHITE AVE. EXISTING 6" SANITARY LATERALS GOING OVER NEW STORM SEWER, TO BE DISCONNECTED FROM EXISTING SANITARY SEWER AND RECONNECTED TO NEW 15" SANITARY SEWER 16S:13S VIA VERTICAL TAP.
- EXISTING 6" SANITARY LATERALS TO BE DISCONNECTED FROM EXISTING SANITARY SEWER, EXTENDED AT A 2% SLOPE AND RECONNECTED TO THE NEW SANITARY SEWER.
- RECONNECT EXISTING 6" SANITARY LATERAL FROM #8731 WHITE AVE. TO NEW MANHOLE 19S.
- SEE SEWER ABANDONMENT SHEET DEMOLITION PLAN A. REMOVE AND REPLACE EXISTING MANHOLE 21K1-008S WITH TERMINAL MH 20S (OFFSET FROM "B" ALIGNMENT) TO ALLOW THE OUTGOING SOUTH EX. 8" VCP SANITARY SEWER TO REMAIN ACTIVE FOR CONNECTED EX. 6" SANITARY LATERALS FROM #8746 WHITE AVE., #8747 ROSALIE AVE. AND #8751 ROSALIE AVE. IN WHICH FLOW GOES TO NEW MH 21S (SEE SHEET 2). PRIVATE AREA DRAIN FROM #8747 ROSALIE AVE. WILL ALSO REMAIN CONNECTED TO EX. SANITARY SEWER.
- CONCRETE ENCASEMENT OF SANITARY SEWER PIPE SEGMENT REQUIRED PER MSD SPECIFICATIONS.

POINT TABLE				
CONTROL POINT #	MSD ID #	NORTHING	EASTING	DESCRIPTION
3		1014580.74	863862.58	CUT CROSS

EXISTING STRUCTURE TABLE					
PT. #	I.D.	MSD ID #	NORTHING	EASTING	DESCRIPTION
2155	2155	21K1-230S	1014544.16	863658.01	EX. SANITARY MANHOLE
2924	2924	PRIVATE	1014611.19	863884.35	EX. STORM GRATED INLET
3109	3109	21K1-103D	1014542.75	863876.90	EX. STORM CURB INLET
3110	3110	21K1-008S	1014507.93	863921.59	EX. SANITARY MANHOLE
3111	3111	21K1-104D	1014530.55	863868.98	EX. SANITARY MANHOLE
3190	3190	21K1-003S	1014575.20	863882.79	EX. SANITARY MANHOLE
4611	4611	PRIVATE	1014507.93	863921.59	EX. STORM GRATED INLET
4680	4680	PRIVATE	1014509.88	863962.48	EX. STORM GRATED INLET
4811	4811	PRIVATE	1014508.26	864041.72	EX. STORM GRATED INLET
4971	4971	21K2-100D	1014575.17	864052.08	EX. STORM CURB INLET
4978	4978	21K2-098S	1014570.61	864062.09	EX. SANITARY MANHOLE
5013	5013	21K2-101D	1014541.24	864031.19	EX. STORM DOUBLE CURB INLET
5038	5038	21K2-097S	1014539.70	864062.45	EX. SANITARY MANHOLE
5228	5228	PRIVATE	1014608.18	864083.12	EX. STORM GRATED INLET

NEW STRUCTURE TABLE					
PT. #	I.D.	MSD ID #	NORTHING	EASTING	DESCRIPTION
13S	13S		1014549.93	863692.32	SAN. MANHOLE-FOLLOWER DROP
16S	16S		1014548.24	863857.16	SANITARY MANHOLE
17S	17S		1014546.24	864052.28	SANITARY MANHOLE
18S	18S	21K2-097S	1014539.70	864062.45	SANITARY MANHOLE
19S	19S	21K2-098S	1014570.61	864062.09	SANITARY MANHOLE
20S	20S		1014575.20	863882.79	SANITARY TERMINAL MANHOLE

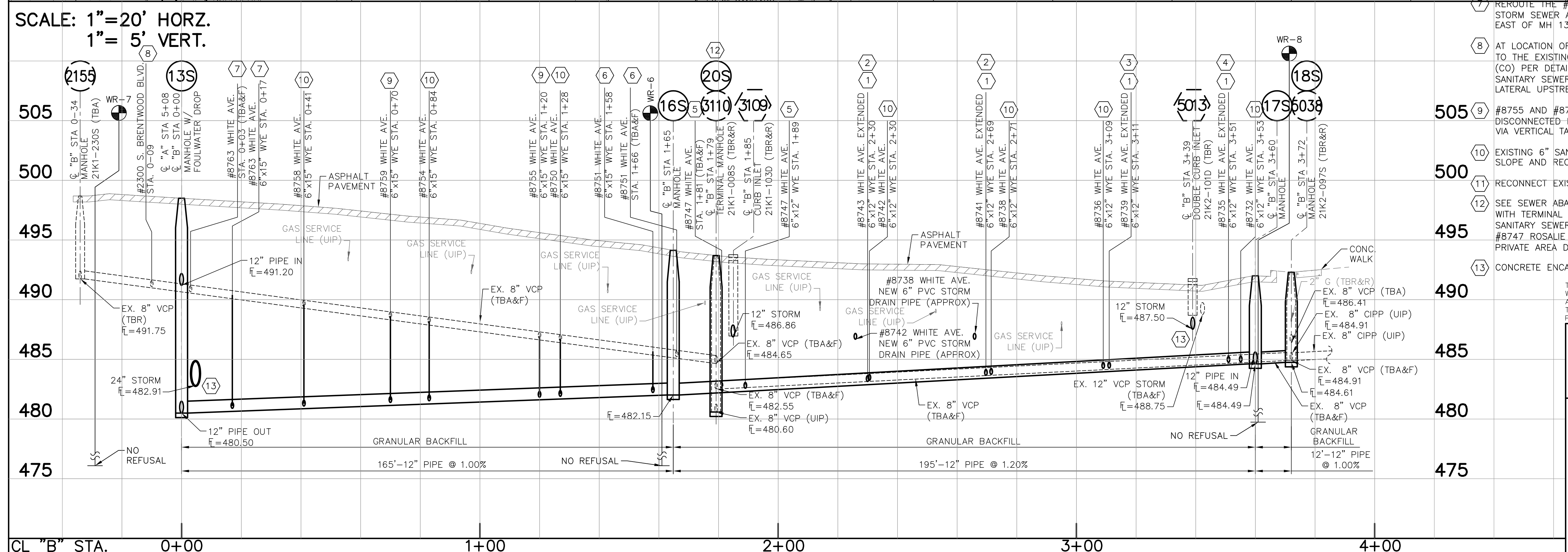

THE PROFESSIONAL WHOSE SIGNATURE AND PERSONAL SEAL APPEAR HEREON, ASSUMES RESPONSIBILITY ONLY FOR WHAT APPEARS ON THIS PAGE, AND DISCLAIMS (PURSUANT TO SECTION 327.411 RSMO) ANY RESPONSIBILITY FOR ALL OTHER PLANS, SPECIFICATIONS, ESTIMATES, REPORTS, OR OTHER DOCUMENTS OR INSTRUMENTS NOT SEALED BY THE UNDERSIGNED PROFESSIONAL RELATING TO OR INTENDED TO BE USED FOR ANY PART OR PARTS OF THE PROJECT TO WHICH THIS PAGE REFERS.

HDR
HDR Engineering, Inc.
401 S. 18th St., Suite 300
St. Louis, Missouri 63103
(314) 425-8300
ENGINEERING LICENSE NO. 000856

Engineer Seal

ERIN JEARLS, P.E.
P.E. No. 2008002233

REV.	DATE	DESCRIPTION	BY

METROPOLITAN ST. LOUIS SEWER DISTRICT

WHITE AND ROSALIE I/1 REDUCTION AND BRIDGEPORT SEWER SEPARATION 11212-015.1 BRENTWOOD, MISSOURI

Designed: E.M.J. Date: JANUARY 2021
 Drawn: R.K.F. Sheet No. 4 of 11
 Checked: J.A.G.

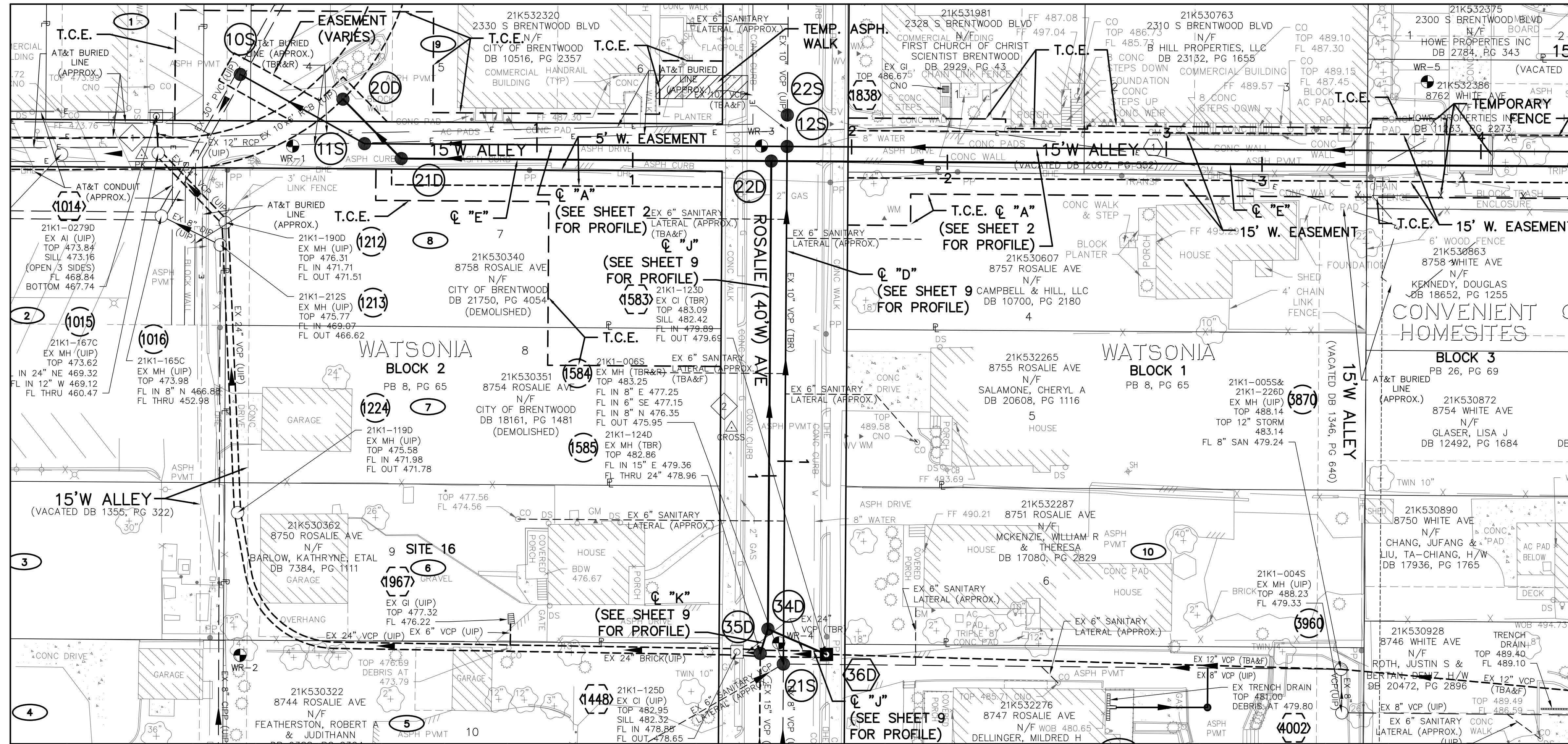

"E" MATCHLINE STA 4+00

POINT TABLE					
CONTROL POINT #	MSD ID #	NORTHING	EASTING	DESCRIPTION	
1		1014015.69	863692.88	PK NAIL	
2		1014203.17	863379.48	CUT CROSS	
EXISTING STRUCTURE TABLE					
PT. #	I.D.	MSD ID #	NORTHING	EASTING	DESCRIPTION
1014	1014		1014020.37	863680.48	EX. STORM AREA INLET
1015	1015	21K1-167C	1014020.96	863692.24	EX. COMBINED SEWER MANHOLE
1016	1016	21K1-165C	1014021.95	863712.24	EX. COMBINED SEWER MANHOLE
1212	1212	21K1-190D	1014042.25	863714.29	EX. STORM MANHOLE
1213	1213	21K1-212S	1014040.65	863721.41	EX. SANITARY MANHOLE
1224	1224	21K1-119D	1014046.15	863806.45	EX. STORM MANHOLE
1448	1448	21K1-125D	1014204.89	863850.68	EX. STORM CURB INLET
1583	1583	21K1-123D	1014233.33	863851.47	EX. STORM CURB INLET
1584	1584	21K1-006S	1014219.63	863854.53	EX. SANITARY MANHOLE
1585	1585	21K1-124D	1014212.27	863851.14	EX. STORM MANHOLE
1838	1838		1014271.19	863671.96	EX. STORM GRATE INLET
1967	1967		1014133.13	863840.15	EX. STORM MANHOLE
3870	3870	21K1-005S/21K1-226D	1014396.83	863856.20	EX. SANITARY/STORM MANHOLE
NEW STRUCTURE TABLE					
PT. #	I.D.	MSD ID #	NORTHING	EASTING	DESCRIPTION
20D	20D		1014079.66	863675.11	STORM SIDE CONNECTION
21D	21D		1014098.18	863693.97	60" STORM MANHOLE
22D	22D		1014215.79	863694.76	60" STORM MANHOLE
34D	34D		1014214.71	863843.42	STORM MANHOLE
35D	35D	21K1-124D	1014212.27	863851.14	STORM MANHOLE
36D	36D	21K1-123D	1014233.33	863851.47	STORM CURB INLET

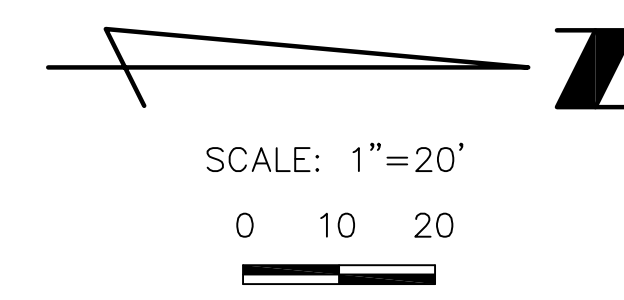
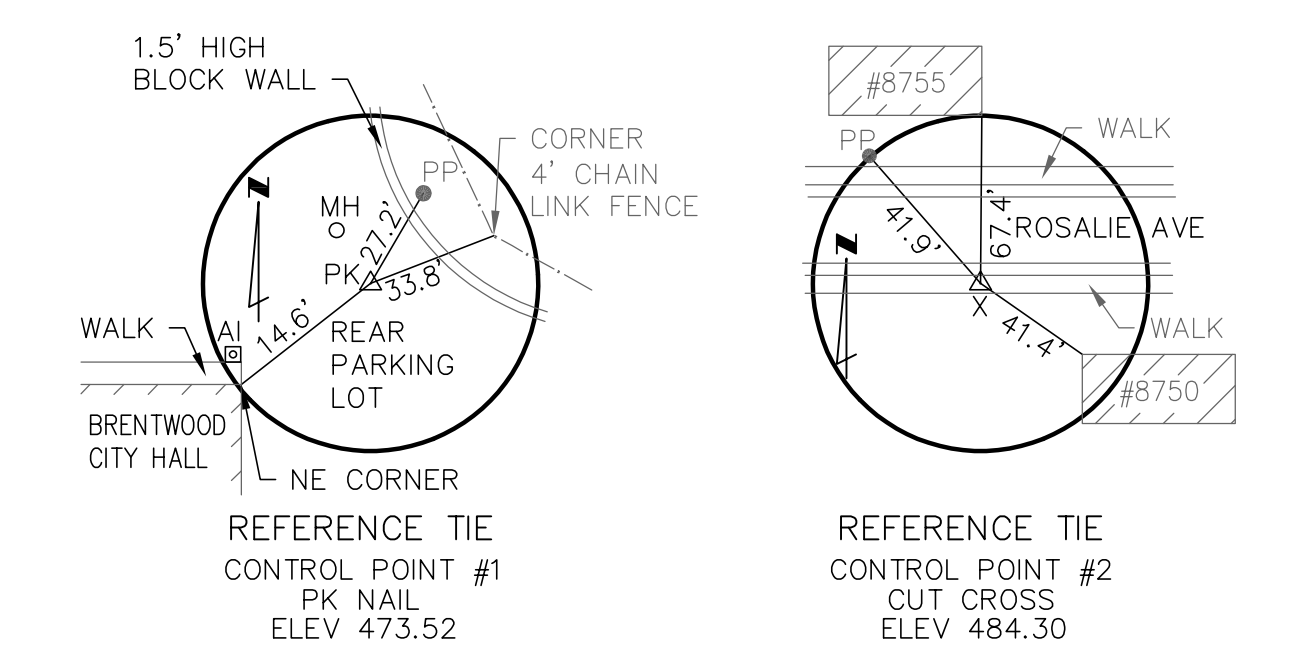

SCALE: 1"=20' HORZ.
1"= 5' VERT.

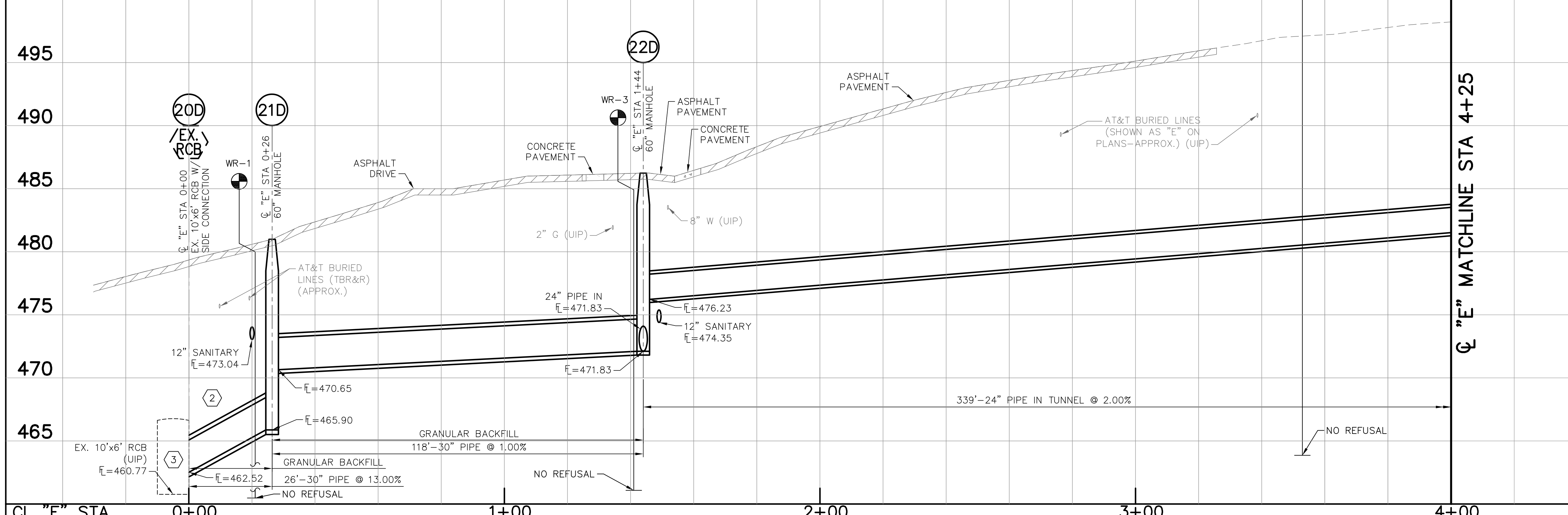

GENERAL NOTES:

- SEE SHEET 2 FOR EXISTING 6" SANITARY LATERAL KEY NOTES.
- ALL STREET REPLACEMENT SHALL BE WITH RIGID BASE PAVEMENTS AS DEFINED IN SPECIFICATIONS.
- COORDINATE WITH UTILITY, PROPERTY OWNER, AND DISTRICT WHERE UTILITY CONFLICTS OCCUR TO DETERMINE IF RELOCATION OF UTILITY IS NECESSARY.

KEY NOTES:

- ONE LANE OF 15' ALLEY TO REMAIN OPEN AT ALL TIMES.
- PROVIDE CONCRETE CRADLE AT MID-POINT OF PIPE REACH AT PIPE JOINT PER MSD STANDARD DETAIL SHEET 9.
- SEE CONNECTION DETAILS 8 AND 9 ON SHEET 11.

THE PROFESSIONAL WHOSE SIGNATURE AND PERSONAL SEAL APPEAR HEREON, ASSUMES RESPONSIBILITY ONLY FOR WHAT APPEARS ON THIS PAGE, AND DISCLAIMS (PURSUANT TO SECTION 327.411 RSMO) ANY RESPONSIBILITY FOR ALL OTHER PLANS, SPECIFICATIONS, ESTIMATES, REPORTS, OR OTHER DOCUMENTS OR INSTRUMENTS NOT SEALED BY THE UNDERSIGNED PROFESSIONAL RELATING TO OR INTENDED TO BE USED FOR ANY PART OR PARTS OF THE PROJECT TO WHICH THIS PAGE REFERS.

 HDR Engineering, Inc. 401 S. 18th St., Suite 300 St. Louis, Missouri 63103 (314) 425-8300 ENGINEERING LICENSE NO. 000856	REV.	DATE	DESCRIPTION	BY
	METROPOLITAN ST. LOUIS SEWER DISTRICT			
WHITE AND ROSALIE 1/1 REDUCTION AND BRIDGEPORT SEWER SEPARATION 11212-015.1 BRENTWOOD, MISSOURI				
Engineer Seal	Designed		E.M.J.	Date
	Drawn		R.K.F.	JANUARY 2021
	Checked		J.A.G.	Sheet No. 5 of 11

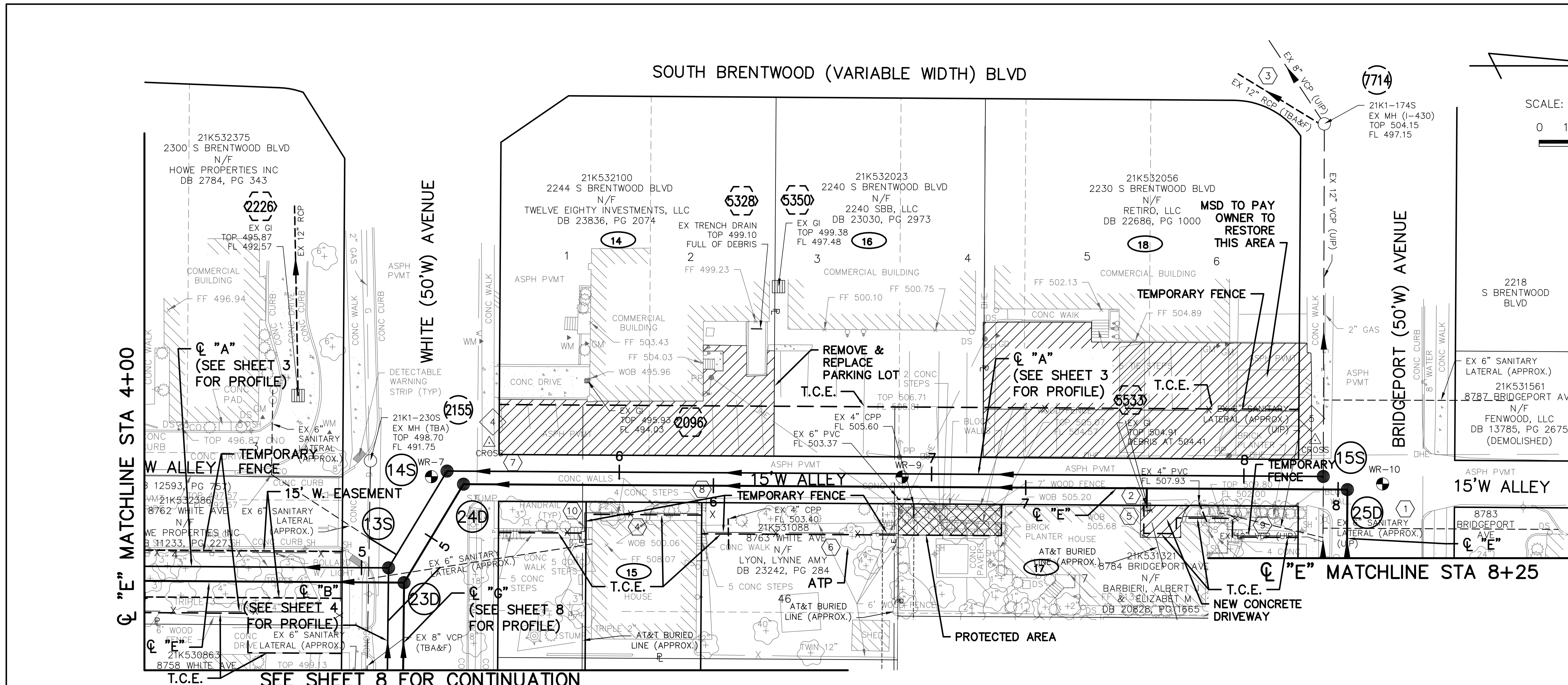

POINT TABLE				
CONTROL POINT #	MSD ID #	NORTHING	EASTING	DESCRIPTION
4		1014582.19	863652.31	CUT CROSS
5		1014846.63	863651.44	CUT CROSS

EXISTING STRUCTURE TABLE					
PT. #	I.D.	MSD ID #	NORTHING	EASTING	DESCRIPTION
2096	2096		1014613.58	863652.44	EX. STORM GRATED INLET
2155	2155		1014544.16	863658.01	EX. SANITARY MANHOLE
2226	2226		1014521.00	863657.13	EX. STORM GRATED INLET
5328	5328		1014667.78	863651.77	EX. STORM TRENCH DRAIN
5350	5350		1014674.82	863602.24	EX. STORM GRATED INLET
5533	5533		1014792.70	863672.79	EX. STORM GRATED INLET
7714	7714		1014849.57	863550.13	EX. SANITARY MANHOLE

NEW STRUCTURE TABLE					
PT. #	I.D.	MSD ID #	NORTHING	EASTING	DESCRIPTION
23D	23D		1014554.91	863697.03	60" STORM MANHOLE
24D	24D		1014573.96	863665.52	STORM MANHOLE
25D	25D		1014856.96	863667.25	STORM MANHOLE

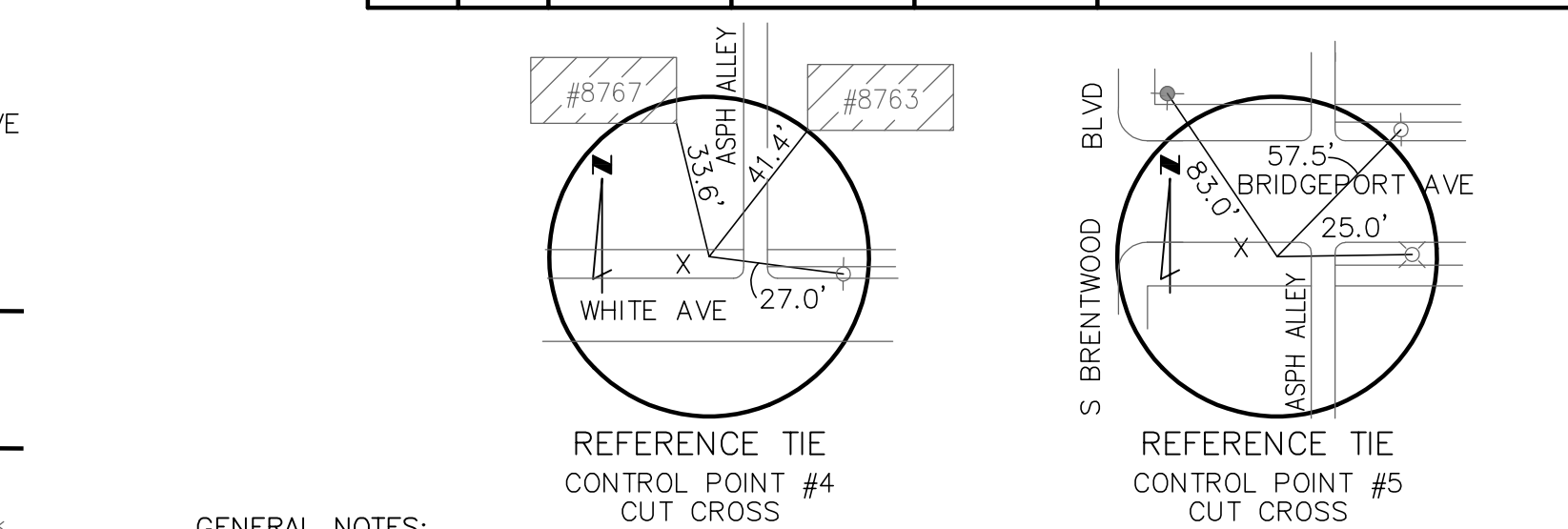

- GENERAL NOTES:**
- SEE SHEET 3 FOR SANITARY SEWER KEY NOTES.
 - ALL STREET REPLACEMENT SHALL BE WITH RIGID BASE PAVEMENTS AS DEFINED IN SPECIFICATIONS.
 - LOCALIZED AREAS OF UNSUITABLE SUBGRADE WERE ENCOUNTERED IN THE FOLLOWING SOIL BORINGS AND CORRESPONDING APPROXIMATE STORM SEWER STATION: WR-9 (STA 6+60), WR-10 (STA 8+05), WR-11 (STA 10+17), AND WR-13 (LOCATED 300 FEET EAST OF MH 26D AND NOT SHOWN ON THE DRAWINGS). SEE GEOTECH REPORTS. INTERMITTENT UNSUITABLE SUBGRADE IS ANTICIPATED ALONG BRIDGEPORT AVE. AND ALONG THE ALLEY BETWEEN BRIDGEPORT AND WHITE AVENUES. DETERMINATION SHALL BE MADE BY DISTRICT.
 - COORDINATE WITH UTILITY, PROPERTY OWNER, AND DISTRICT WHERE UTILITY CONFLICTS OCCUR TO DETERMINE IF RELOCATION OF UTILITY IS NECESSARY.
- KEY NOTES:**
- EXISTING 6" SANITARY LATERAL (UIP) TO GO OVER NEW 15" STORM SEWER.
 - CONNECT EXISTING PRIVATE DRIVEWAY/AREA DRAIN FROM #8784 BRIDGEPORT AVE. TO THE NEW 15" STORM SEWER VIA A NEW 6" STORM DRAIN LATERAL AT 1% MINIMUM SLOPE, THEN DROPPING VIA VERTICAL TAP.
 - SEE SEWER ABANDONMENT SHEET DEMOLITION PLAN D FOR INTERCEPTOR ABANDONMENT INFORMATION.
 - SHORING REQUIRED ON EAST SIDE OF TRENCH ALONG RESIDENTIAL BUILDING AT 8763 WHITE AVE. BETWEEN APPROXIMATE STORM SEWER STATIONS 5+55 THROUGH 5+95. SHORING TO BE LEFT IN PLACE AT THE DISCRETION OF THE DISTRICT.
 - SHORING REQUIRED ON EAST SIDE OF TRENCH ALONG RESIDENTIAL BUILDING AT 8784 BRIDGEPORT AVE. BETWEEN APPROXIMATE STORM SEWER STATIONS 6+90 THROUGH 7+60.
 - THIS 42" TREE IS IDENTIFIED FOR ARBORIST-DEFINED TREE PROTECTION (ATP). SEE SPECIFICATIONS FOR DETAILS.
 - REFER TO MSD SPECIFICATIONS FOR IMPACTED SOIL POTENTIAL BETWEEN STORM SEWER STATION 5+20 TO 6+20.
 - FIX STEPS IF DAMAGED.
 - CONTRACTOR TO STAY OFF WALKWAY.
 - PROTECT STEPS TO FRONT DOOR.

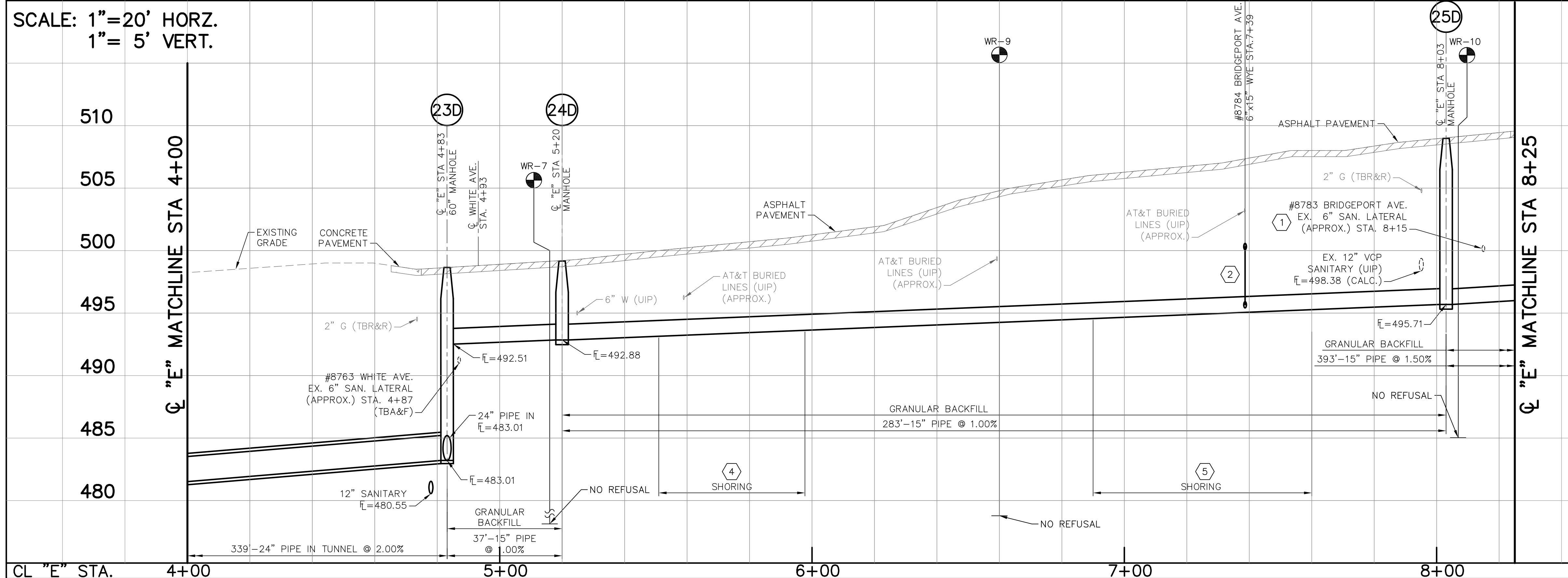

- THE PROFESSIONAL WHOSE SIGNATURE AND PERSONAL SEAL APPEAR HEREON, ASSUMES RESPONSIBILITY ONLY FOR WHAT APPEARS ON THIS PAGE, AND DISCLAIMS (PURSUANT TO SECTION 327.411 RSMO) ANY RESPONSIBILITY FOR ALL OTHER PLANS, SPECIFICATIONS, ESTIMATES, REPORTS, OR OTHER DOCUMENTS OR INSTRUMENTS NOT SEALED BY THE UNDERSIGNED PROFESSIONAL RELATING TO OR INTENDED TO BE USED FOR ANY PART OR PARTS OF THE PROJECT TO WHICH THIS PAGE REFERS.**

<p>HDR Engineering, Inc. 401 S. 18th St., Suite 300 St. Louis, Missouri 63103 (314) 425-5300 ENGINEERING LICENSE NO. 000856</p> <p>Engineer Seal</p> <p>ERIN JEARLS, P.E. P.E. No. 2008002233</p>	REV.	DATE	DESCRIPTION	BY
	<h2>METROPOLITAN ST. LOUIS SEWER DISTRICT</h2>			
	<h3>WHITE AND ROSALIE 1/1 REDUCTION AND BRIDGEPORT SEWER SEPARATION 11212-015.1 BRENTWOOD, MISSOURI</h3>			
	Designed	E.M.J.	Date	JANUARY 2021
Drawn	R.K.F.	Sheet No.	6 of 11	
Checked	J.A.G.			

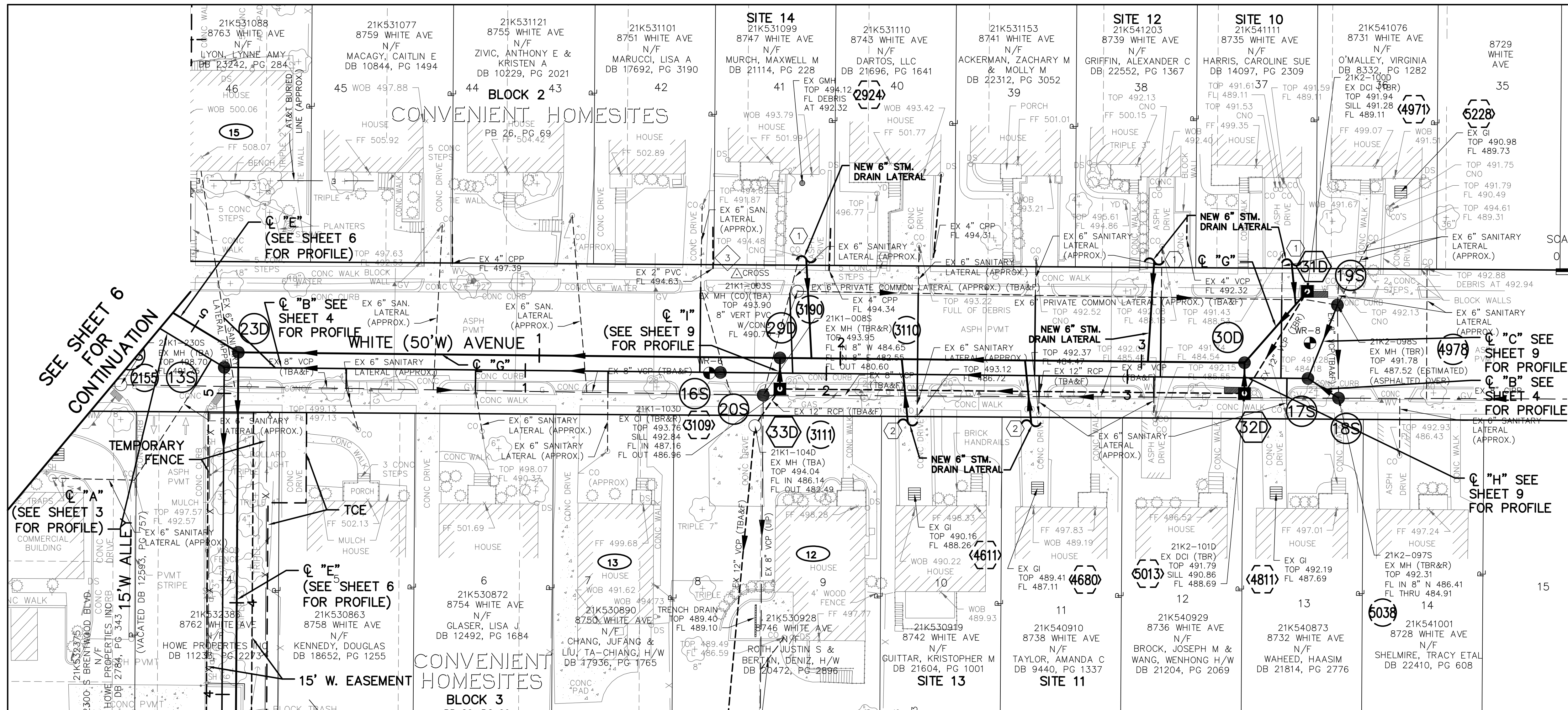

POINT TABLE				
CONTROL POINT #	MSD ID #	NORTHING	EASTING	DESCRIPTION
3		1014580.74	863862.58	CUT CROSS

EXISTING STRUCTURE TABLE					
PT. #	I.D.	MSD ID #	NORTHING	EASTING	DESCRIPTION
2096	2096	21K1-230S	1014611.19	863884.35	EX. STORM GRATED INLET
2155	2155	21K1-230S	1014544.16	863865.01	EX. SANITARY MANHOLE
2924	2924	21K1-230S	1014611.19	863884.35	EX. STORM GRATED MANHOLE
3109	3109	21K1-103D	1014542.75	863876.90	EX. STORM CURB INLET
3110	3110	21K1-008S	1014507.93	863921.59	EX. SANITARY MANHOLE
3111	3111	21K1-104D	1014530.55	863868.58	EX. STORM MANHOLE
3190	3190	21K1-104D	1014575.20	863882.79	EX. SANITARY MANHOLE
4611	4611		1014507.93	863921.59	EX. STORM GRATED INLET
4680	4680		1014509.88	863962.48	EX. STORM GRATED INLET
4811	4811		1014508.26	864041.72	EX. STORM GRATED INLET
4971	4971	21K2-100D	1014575.17	864052.08	EX. STORM CURB INLET
4978	4978	21K2-098S	1014570.61	864062.09	EX. SANITARY MANHOLE
5013	5013	21K2-101D	1014541.24	864031.19	EX. STORM DOUBLE CURB INLET
5038	5038	21K2-097S	1014539.70	864062.45	EX. SANITARY MANHOLE
5228	5228		1014608.18	864083.12	EX. STORM GRATED INLET

NEW STRUCTURE TABLE					
PT. #	I.D.	MSD ID #	NORTHING	EASTING	DESCRIPTION
23D	23D		1014554.91	863897.03	STORM MANHOLE
29D	29D		1014553.07	863876.91	STORM MANHOLE
30D	30D		1014551.48	864031.20	STORM MANHOLE
31D	31D	21K2-100D	1014575.17	864052.08	STORM DOUBLE CURB INLET
32D	32D	21K2-101D	1014541.24	864031.19	STORM DOUBLE CURB INLET
33D	33D	21K2-103D	1014542.75	863876.90	STORM CURB INLET

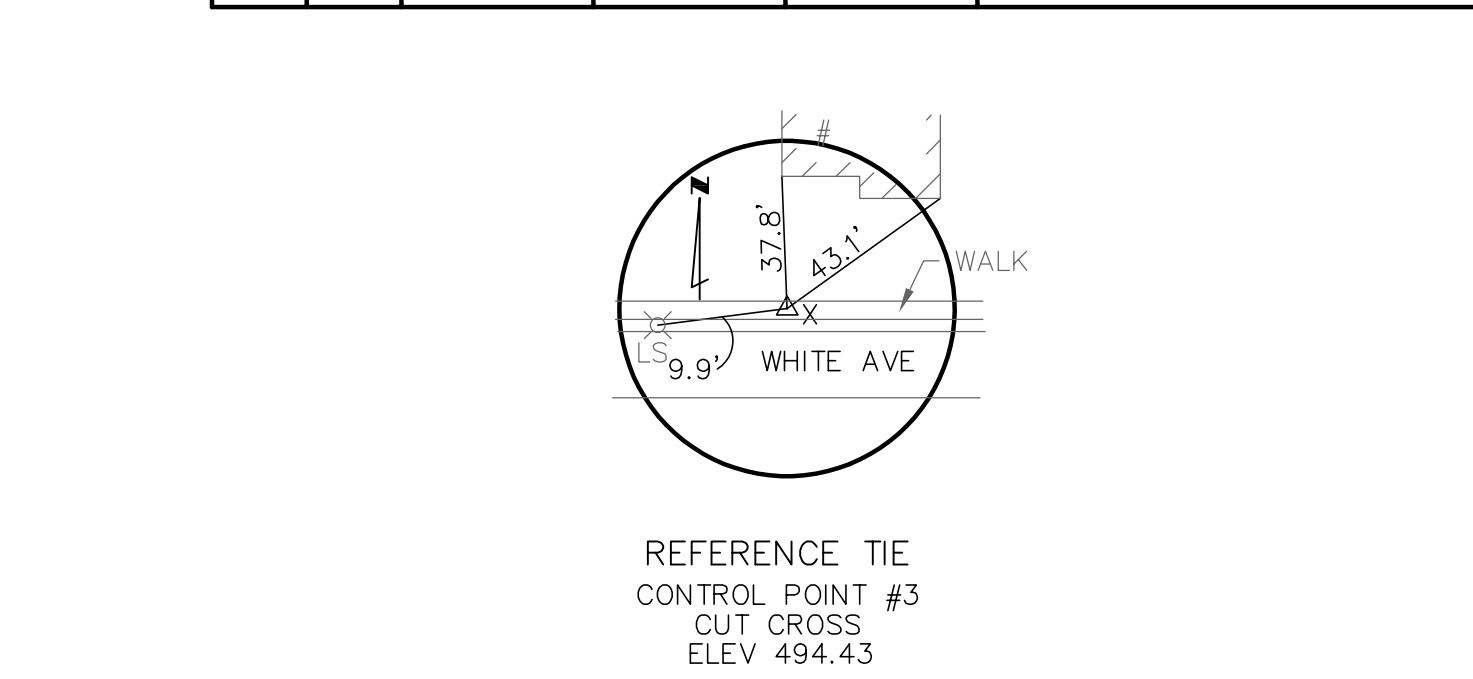

GENERAL NOTES:

- SEE SHEET 4 FOR EXISTING 6" SANITARY LATERAL KEY NOTES.
- ALL STREET REPLACEMENT SHALL BE WITH RIGID BASE PAVEMENTS AS DEFINED IN SPECIFICATIONS.
- COORDINATE WITH UTILITY, PROPERTY OWNER, AND DISTRICT WHERE UTILITY CONFLICTS OCCUR TO DETERMINE IF RELOCATION OF UTILITY IS NECESSARY.

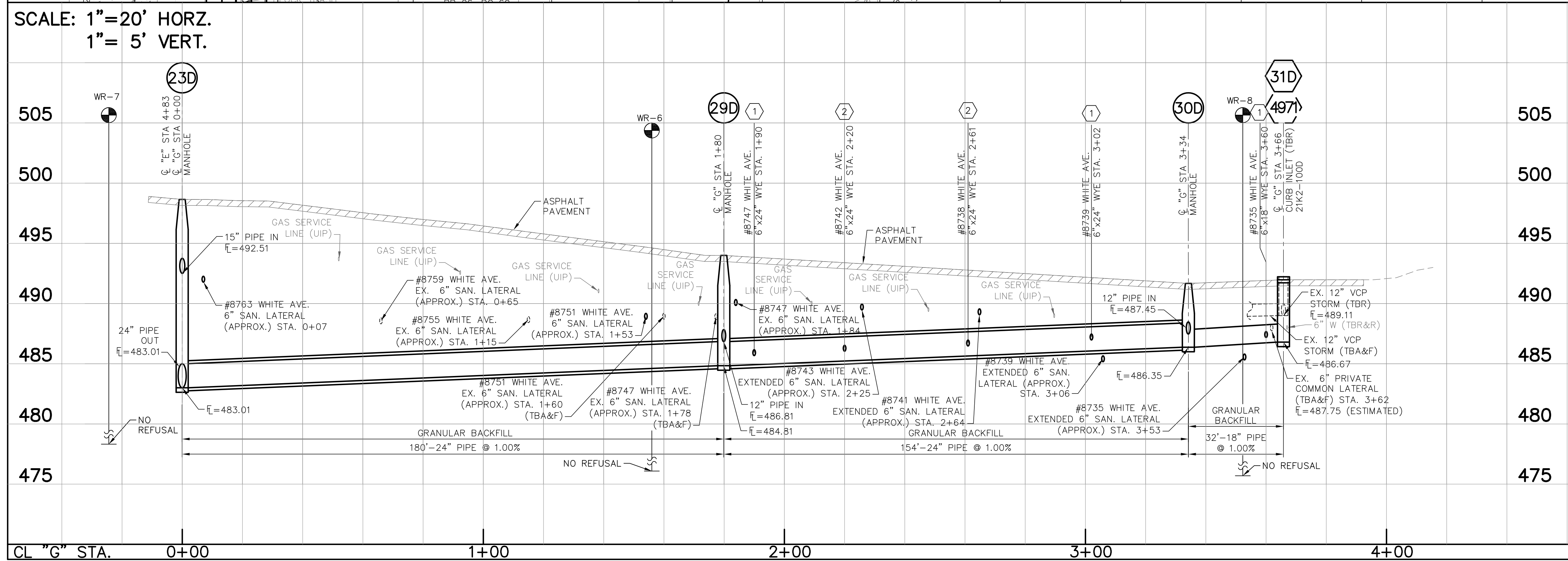

KEY NOTES:

- CONNECT EXISTING PRIVATE DRIVEWAY/AREA DRAINS FROM #8735, #8739, AND #8747 WHITE AVE. TO THE NEW STORM SEWER VIA A NEW 6" STORM DRAIN LATERAL AT 1% MINIMUM SLOPE. SEE PIR EXHIBITS FOR CONTINUATION.
- CONNECT EXISTING PRIVATE DRIVEWAY/AREA DRAINS FROM #8738 AND #8742 WHITE AVE. TO THE NEW STORM SEWER VIA A NEW 6" STORM DRAIN LATERAL AT 1% MINIMUM SLOPE, GOING OVER NEW SANITARY SEWER. SEE PIR EXHIBITS FOR CONTINUATION.

THE PROFESSIONAL WHOSE SIGNATURE AND PERSONAL SEAL APPEAR HEREON, ASSUMES RESPONSIBILITY ONLY FOR WHAT APPEARS ON THIS PAGE, AND DISCLAIMS (PURSUANT TO SECTION 327.411 RSMO) ANY RESPONSIBILITY FOR ALL OTHER PLANS, SPECIFICATIONS, ESTIMATES, REPORTS, OR OTHER DOCUMENTS OR INSTRUMENTS NOT SEALED BY THE UNDERSIGNED PROFESSIONAL RELATING TO OR INTENDED TO BE USED FOR ANY PART OR PARTS OF THE PROJECT TO WHICH THIS PAGE REFERS.

 HDR Engineering, Inc. 401 S. 18th St., Suite 300 St. Louis, Missouri 63103 (314) 425-5300 ENGINEERING LICENSE NO. 000856 Engineer Seal	REV.	DATE	DESCRIPTION	BY
	METROPOLITAN ST. LOUIS SEWER DISTRICT			
WHITE AND ROSALIE 1/1 REDUCTION AND BRIDGEPORT SEWER SEPARATION 11212-015.1 BRENTWOOD, MISSOURI				
Designed	E.M.J.	Date	JANUARY 2021	
Drawn	R.K.F.	Sheet No.	8	of 11
Checked	J.A.G.			

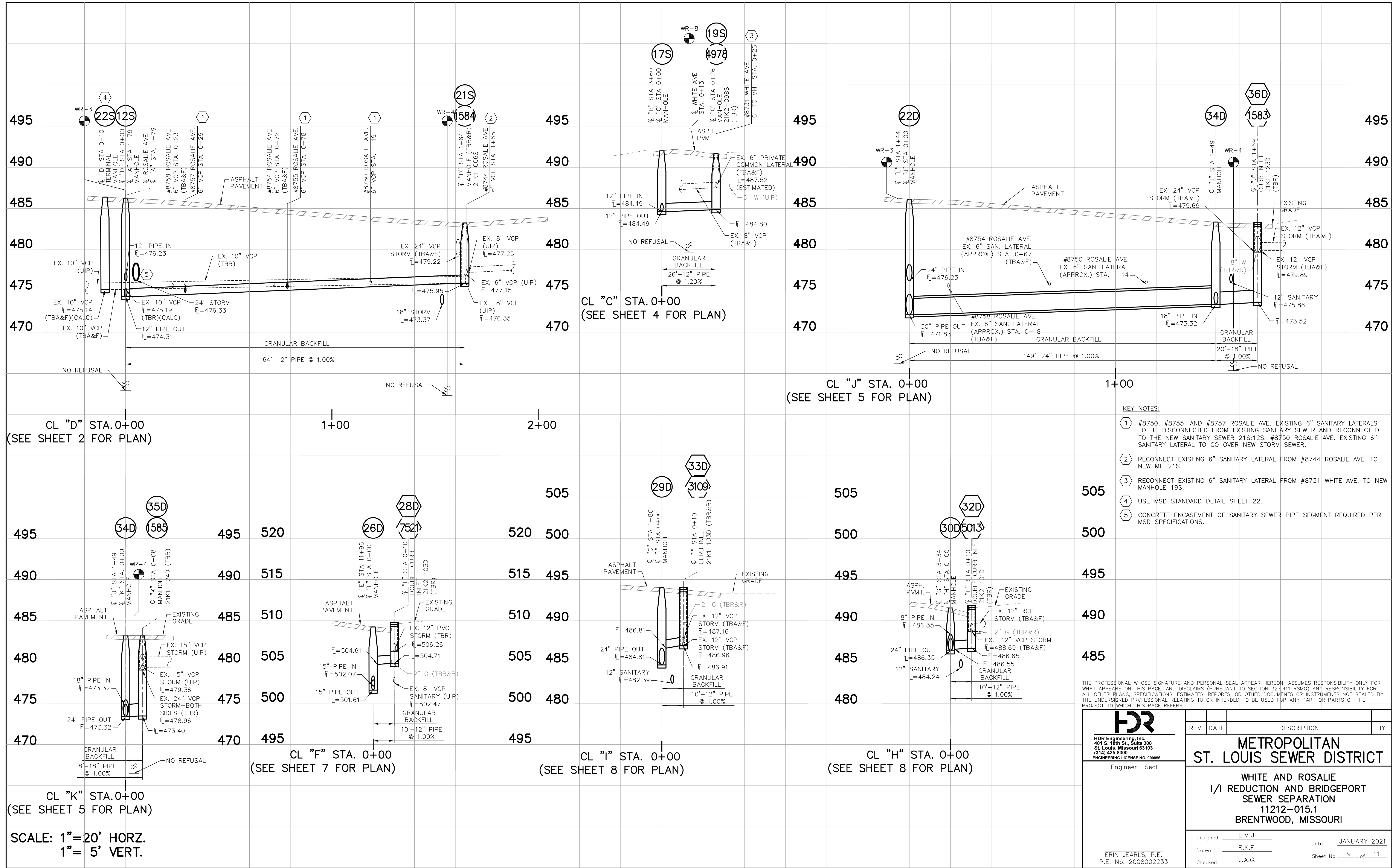

- KEY NOTES:**
- ① #8750, #8755, AND #8757 ROSALIE AVE. EXISTING 6" SANITARY LATERALS TO BE DISCONNECTED FROM EXISTING SANITARY SEWER AND RECONNECTED TO THE NEW SANITARY SEWER 21S.12S. #8750 ROSALIE AVE. EXISTING 6" SANITARY LATERAL TO GO OVER NEW STORM SEWER.
 - ② RECONNECT EXISTING 6" SANITARY LATERAL FROM #8744 ROSALIE AVE. TO NEW MH 21S.
 - ③ RECONNECT EXISTING 6" SANITARY LATERAL FROM #8731 WHITE AVE. TO NEW MANHOLE 19S.
 - ④ USE MSD STANDARD DETAIL SHEET 22.
 - ⑤ CONCRETE ENCASUREMENT OF SANITARY SEWER PIPE SEGMENT REQUIRED PER MSD SPECIFICATIONS.

THE PROFESSIONAL WHOSE SIGNATURE AND PERSONAL SEAL APPEAR HEREON, ASSUMES RESPONSIBILITY ONLY FOR WHAT APPEARS ON THIS PAGE, AND DISCLAIMS (PURSUANT TO SECTION 327.411 RSMO) ANY RESPONSIBILITY FOR ALL OTHER PLANS, SPECIFICATIONS, ESTIMATES, REPORTS, OR OTHER DOCUMENTS OR INSTRUMENTS NOT SEALED BY THE UNDERSIGNED PROFESSIONAL RELATING TO OR INTENDED TO BE USED FOR ANY PART OR PARTS OF THE PROJECT TO WHICH THIS PAGE REFERS.

<p>HDR Engineering, Inc. 401 S. 18th St., Suite 300 St. Louis, Missouri 63103 (314) 425-8300 ENGINEERING LICENSE NO. 000856</p> <p>Engineer Seal</p>	REV.	DATE	DESCRIPTION	BY
	<p>METROPOLITAN ST. LOUIS SEWER DISTRICT</p> <p>WHITE AND ROSALIE I/I REDUCTION AND BRIDGEPORT SEWER SEPARATION 11212-015.1 BRENTWOOD, MISSOURI</p>			
Designed	E.M.J.		Date	JANUARY 2021
Drawn	R.K.F.		Sheet No.	9 of 11
Checked	J.A.G.			
<p>ERIN JEARLS, P.E. P.E. No. 2008002233</p>				

SCALE: 1"=20' HORZ.
1"= 5' VERT.

DEMOLITION TABLES

STRUCTURES				
STRUCTURE -- MSD I.D. #	NORTHING	EASTING	DESCRIPTION	FINAL STATUS
21K1-003S	1014575.20	863882.79	EXISTING PRIVATE MANHOLE	TBA
21K2-097S	1014539.70	864062.45	EXISTING MANHOLE	TBR&R
21K2-098S	1014570.61	864062.09	EXISTING MANHOLE	TBR
21K1-004S	1014397.11	863870.01	EXISTING MANHOLE	UIP
21K1-005S	1014396.83	863856.20	EXISTING MANHOLE	UIP
21K1-006S	1014219.63	863854.53	EXISTING MANHOLE	TBR&R
21K1-008S	1014540.70	863871.35	EXISTING MANHOLE	TBR&R
21K1-174S	1014849.57	863550.13	EXISTING MANHOLE	UIP
21K1-230S	1014544.16	863658.01	EXISTING MANHOLE	TBA
21K2-100D	1014575.17	864052.08	EXISTING MANHOLE	TBR
21K2-101D	1014541.24	864031.19	EXISTING CURB INLET	TBR
21K1-103D	1014542.75	863876.90	EXISTING CURB INLET	TBR&R
21K1-104D	1014530.55	863868.58	EXISTING MANHOLE	TBA
21K1-226D	1014396.83	863856.20	EXISTING MANHOLE	TBA
21K1-123D	1014233.33	863851.47	EXISTING CURB INLET	TBR
21K1-124D	1014212.29	863851.14	EXISTING MANHOLE	TBR
21K1-125D	1014204.89	863850.68	EXISTING CURB INLET	UIP
21K2-102D	1014880.16	864070.35	EXISTING CURB INLET	TBR
21K2-015C	1014864.13	864070.94	EXISTING MANHOLE	UIP
21K2-133S	1014846.42	864071.73	EXISTING MANHOLE	UIP
21K2-103D	1014847.21	864067.48	EXISTING CURB INLET	TBR
21K1-175S	1014848.73	863829.42	EXISTING MANHOLE	UIP

PIPES					
UPSTREAM STRUCTURE	DOWNSTREAM STRUCTURE	LENGTH (FEET)	SIZE (INCHES)	MATERIAL	STATUS
21K2-098S	21K2-097S	31	8	VCP	TBA&F
21K2-097S	21K1-008S	191	8	VCP	TBA&F
21K1-230S	21K1-008S	212	8	VCP	TBA&F
21K1-006S	NEW MANHOLE 12S	164	10	VCP	TBR
21K1-174S	21K1-045D	27	12	RCP	TBA&F
21K1-174S	21K1-001S	24	8	PVC	UIP
21K2-100D	21K2-101D	41	12	VCP	TBR
21K2-101D	21K1-103D	151	12	RCP	TBA&F
21K1-103D	21K1-104D	13	12	RCP	TBA&F
21K1-104D	21K1-226D	135	12	VCP	TBA&F
21K1-226D	21K1-123D	165	12	VCP	TBA&F
21K1-123D	21K1-124D	21	24	VCP	TBR
21K1-124D	21K1-125D	8	24	VCP	TBR
21K1-125D	21K1-119D	169	24	BRICK	UIP
21K2-102D	21K2-015C	16	8	VCP	TBA&F
21K2-015C	21K2-135S	18	10	VCP	UIP
21K2-103D	21K2-133S	5	12	VCP	TBR
21K2-133S	21K1-175S	243	12	VCP	UIP
NEW MANHOLE 12S	NEW MANHOLE 22S	10	10	VCP	TBA&F
NEW MANHOLE 22S	21K1-007S	156	10	VCP	UIP

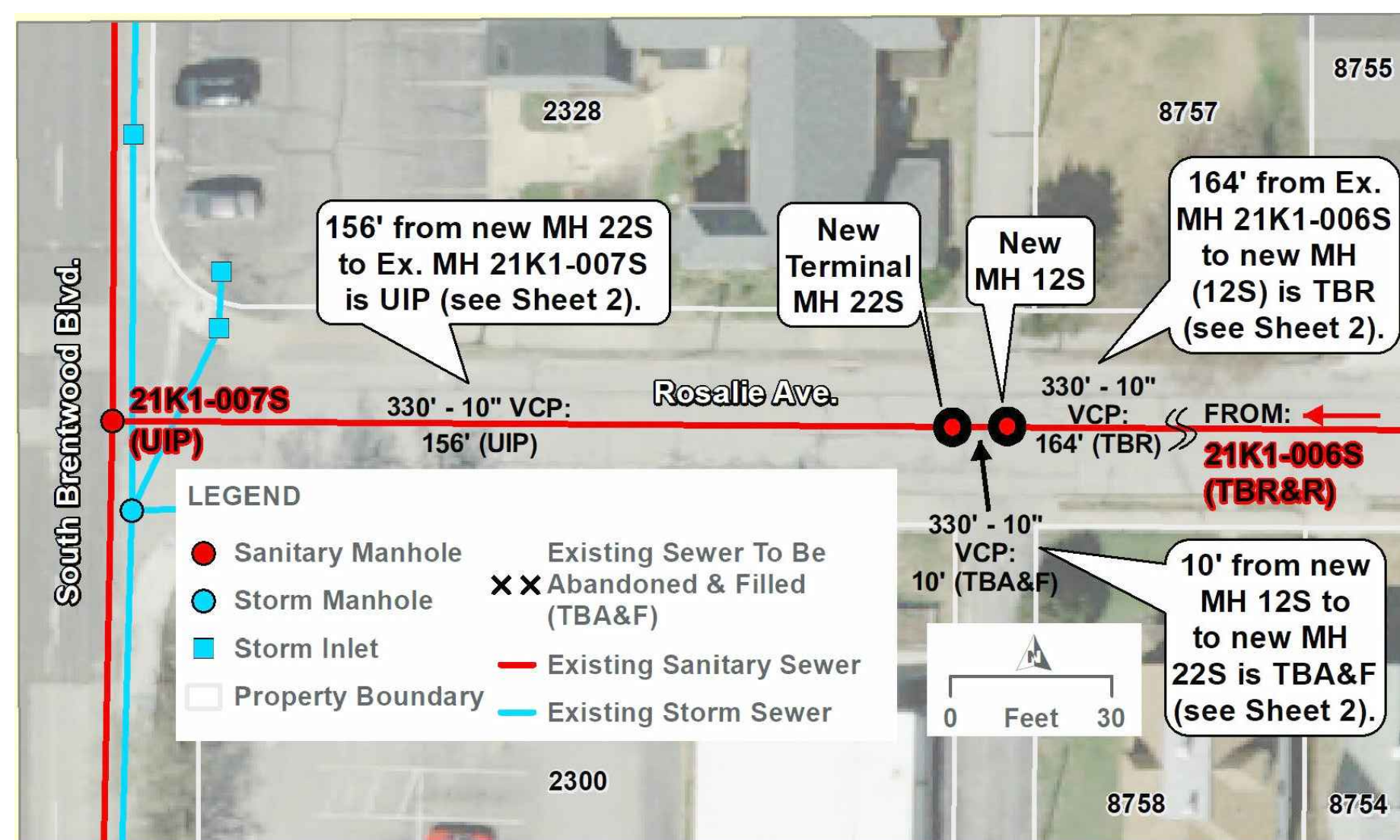

DEMOLITION PLAN B--ROSALIE AVENUE



DEMOLITION PLAN A--WHITE/ROSALIE AVENUE

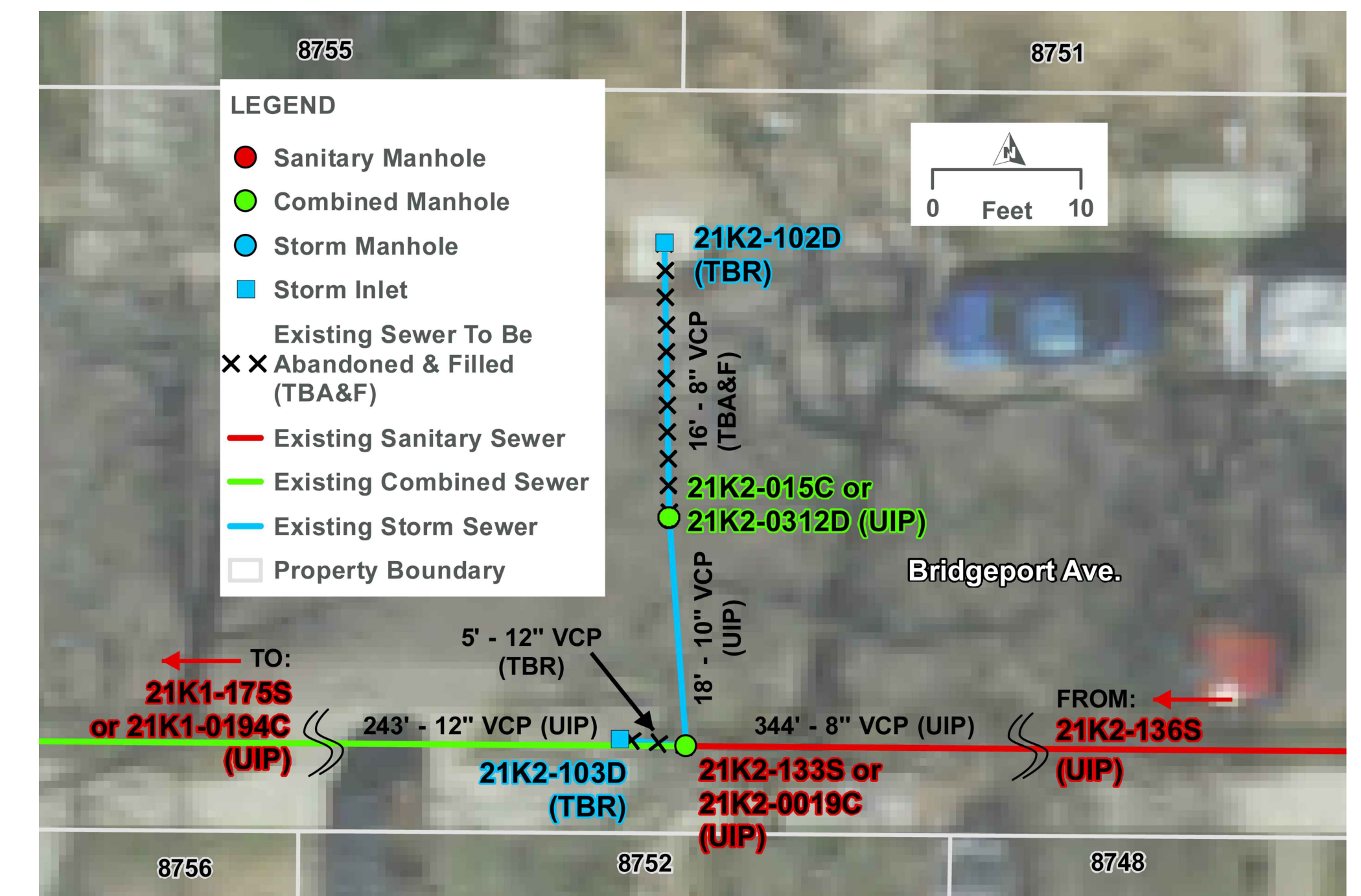

DEMOLITION PLAN C--BRIDGEPORT AVENUE

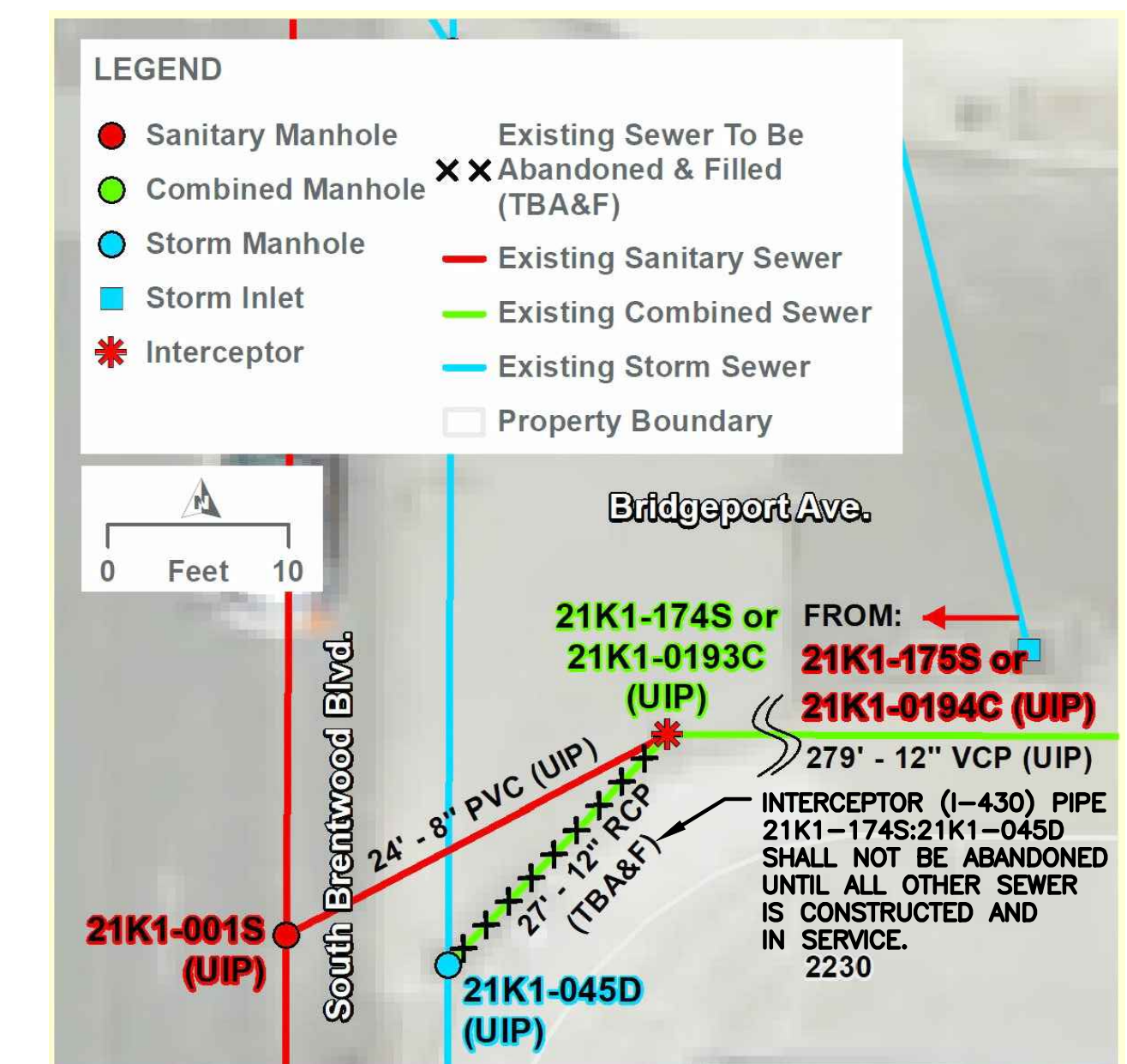

DEMOLITION PLAN D--BRIDGEPORT AVENUE

THE PROFESSIONAL WHOSE SIGNATURE AND PERSONAL SEAL APPEAR HEREON, ASSUMES RESPONSIBILITY ONLY FOR WHAT APPEARS ON THIS PAGE, AND DISCLAIMS (PURSUANT TO SECTION 327.411 RSMO) ANY RESPONSIBILITY FOR ALL OTHER PLANS, SPECIFICATIONS, ESTIMATES, REPORTS, OR OTHER DOCUMENTS OR INSTRUMENTS NOT SEALED BY THE UNDERSIGNED PROFESSIONAL RELATING TO OR INTENDED TO BE USED FOR ANY PART OR PARTS OF THE PROJECT TO WHICH THIS PAGE REFERS.

 HDR Engineering, Inc. 401 S. 18th St., Suite 300 St. Louis, Missouri 63103 (314) 425-5300 ENGINEERING LICENSE NO. 000856	REV.	DATE	DESCRIPTION	BY
	METROPOLITAN ST. LOUIS SEWER DISTRICT WHITE AND ROSALIE I/I REDUCTION AND BRIDGEPORT SEWER SEPARATION 11212-015.1 BRENTWOOD, MISSOURI			
Engineer Seal ERIN JEARLS, P.E. P.E. No. 2008002233	Designed	E.M.J.	Date	JANUARY 2021
	Drawn	R.K.F.	Sheet No.	10 of 11
	Checked	J.A.G.		

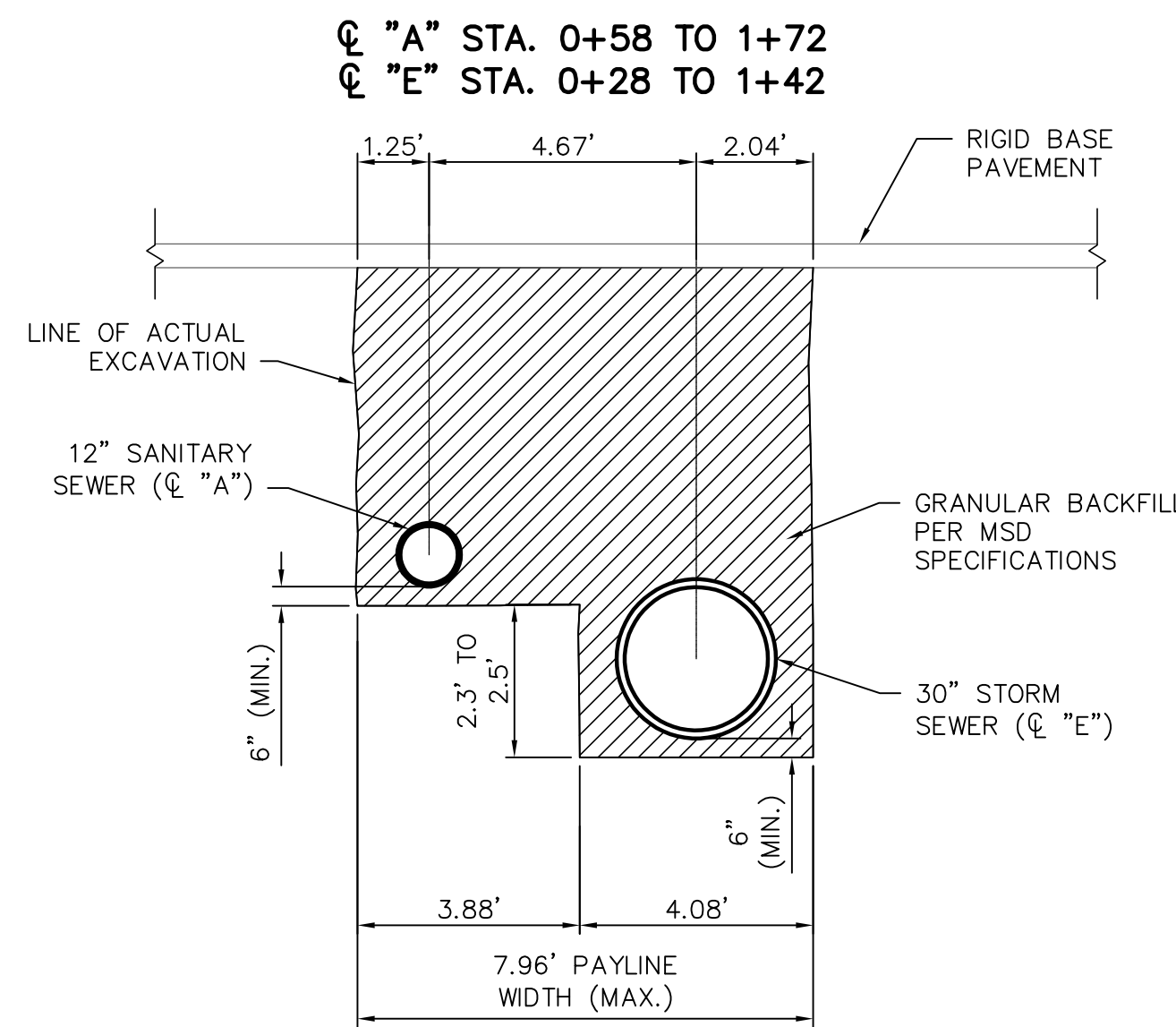

1 PIPE EXCAVATION DETAIL 1
NOT TO SCALE

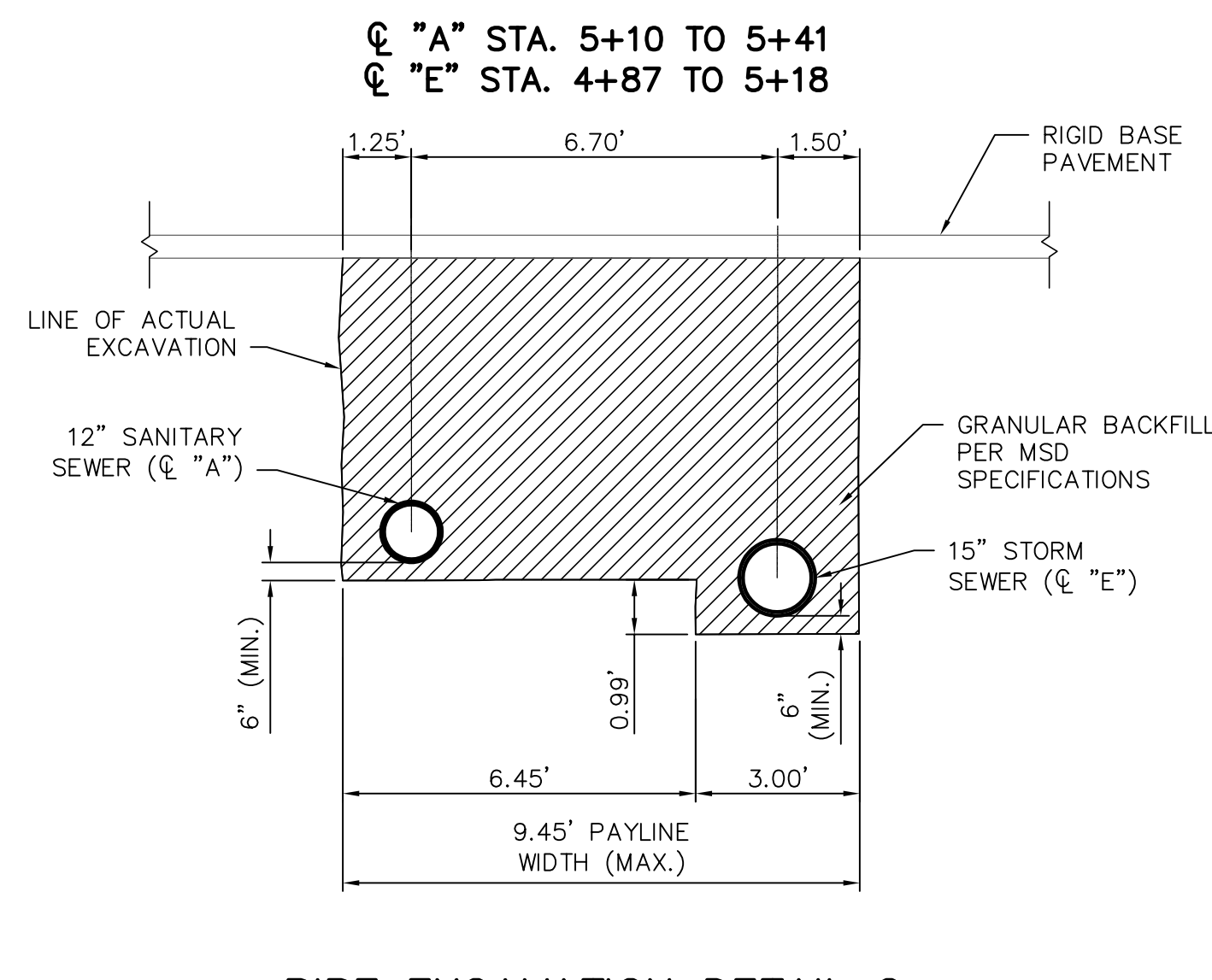

PIPE EXCAVATION DETAIL 2
NOT TO SCALE

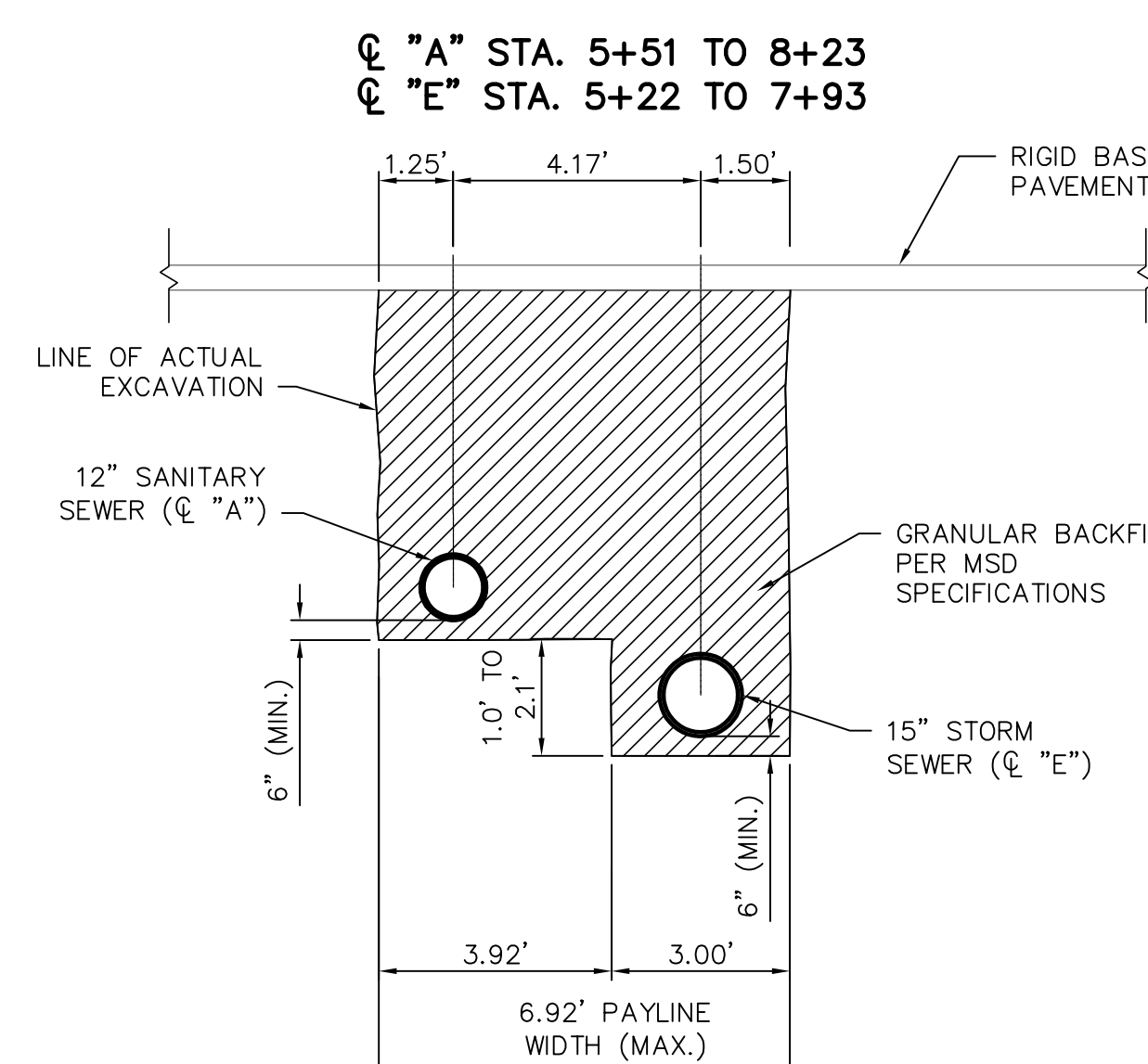

2 PIPE EXCAVATION DETAIL 3
NOT TO SCALE

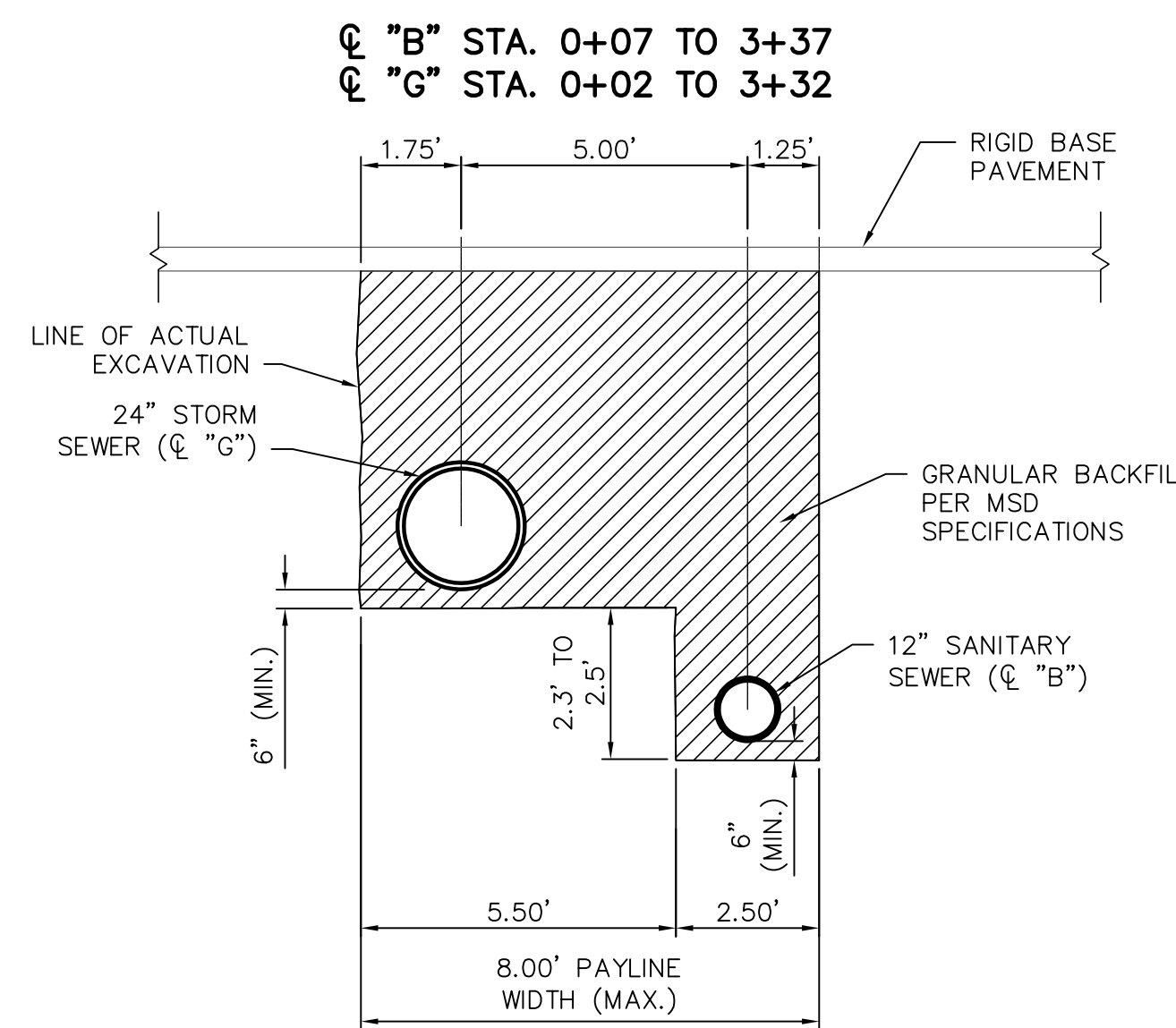

PIPE EXCAVATION DETAIL 4
NOT TO SCALE

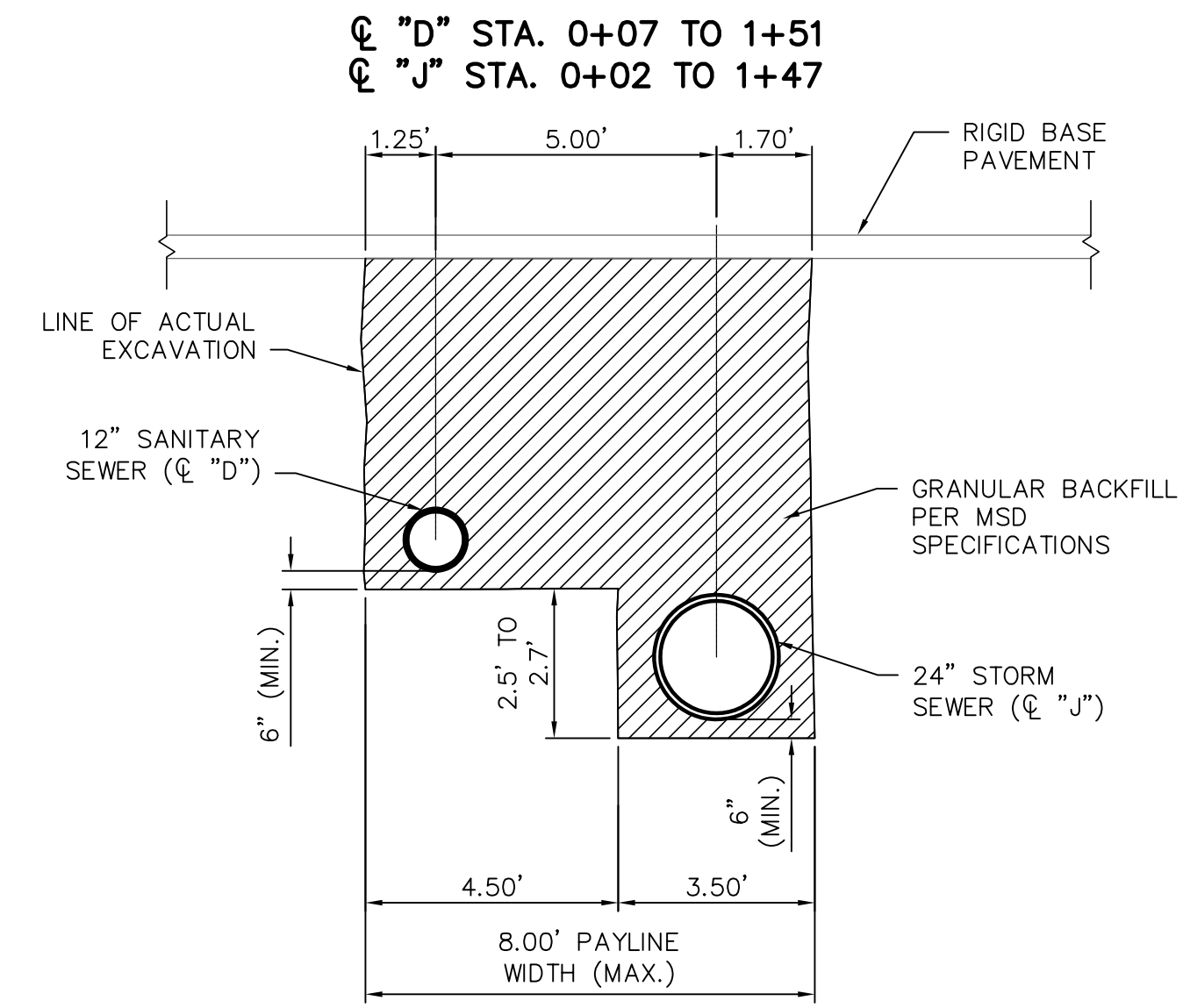

PIPE EXCAVATION DETAIL 5
NOT TO SCALE

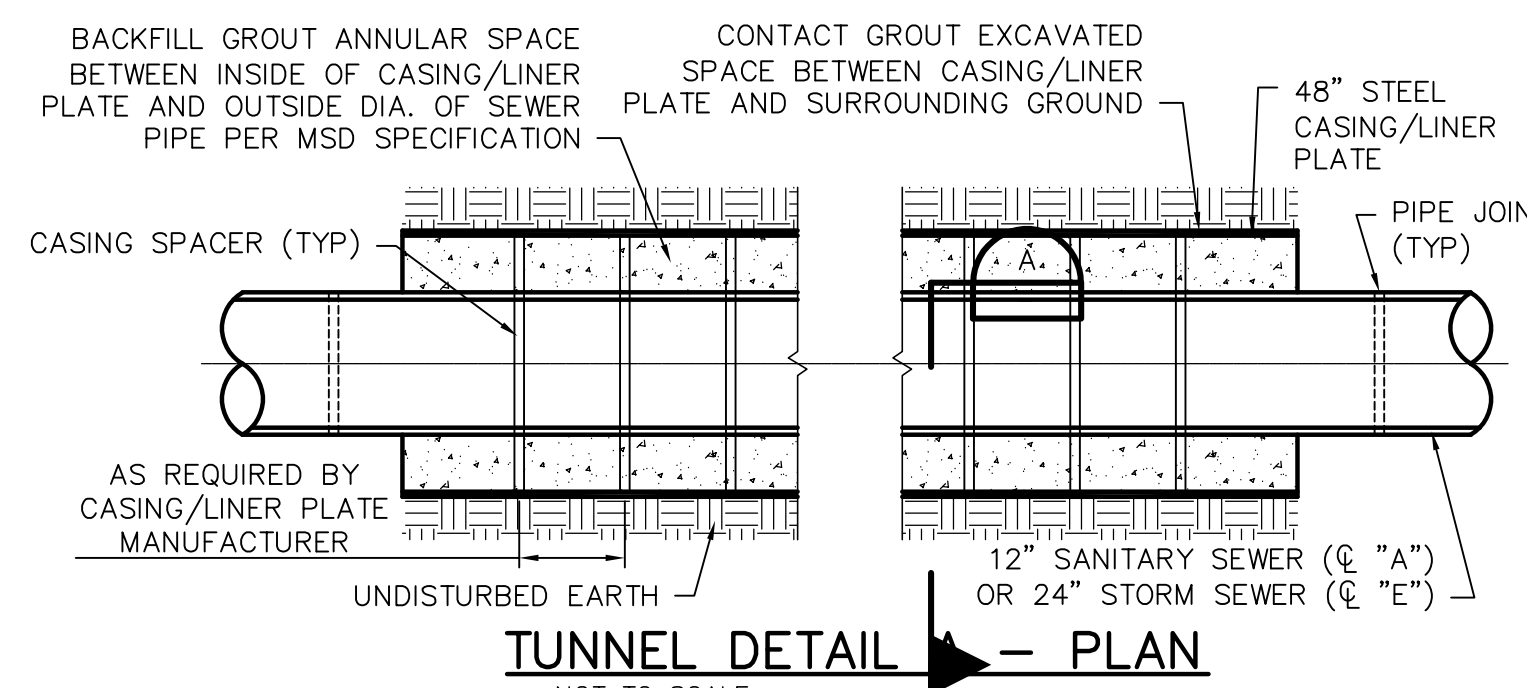

SECTION A
NOT TO SCALE

PIPE IN TUNNEL DETAIL 6
NOT TO SCALE

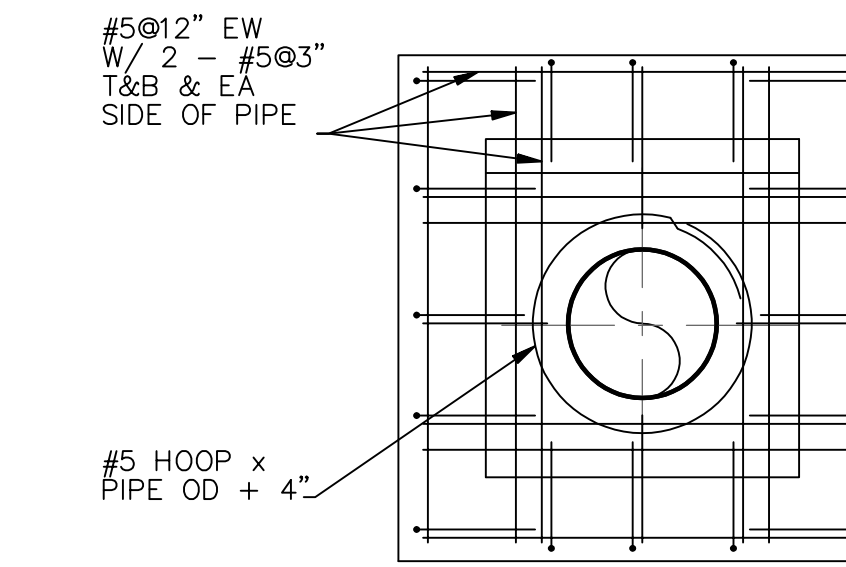

ELEVATION

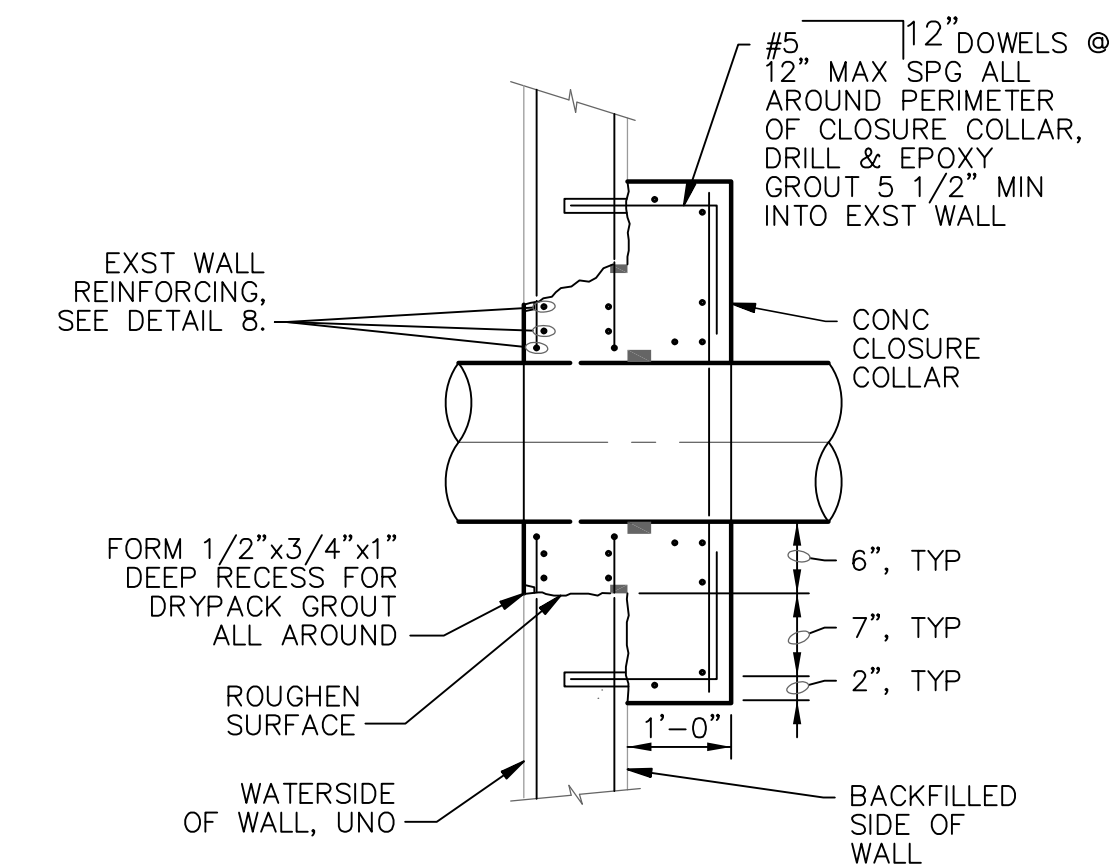

PIPE PENETRATION-EXISTING WALL DETAIL 9
NOT TO SCALE

PIPE IN TUNNEL DETAIL 6 NOTES:

1. LINER PLATE FLANGES (4 FLANGE PLATE) NOT SHOWN FOR CLARITY. STAGGER LINER PLATE LONGITUDINAL JOINTS AT ADJACENT RINGS.
2. STEEL CASING PIPE TO HAVE GROUT HOLE LOCATION AND ARRANGEMENT SIMILAR TO TUNNEL LINER PLATE.

TUNNEL GROUT HOLE LOCATIONS FOR TUNNEL LINER PLATE

- C=GROUT HOLE AT TUNNEL CROWN 12:00 O'CLOCK IN LINER PLATE
- L=GROUT HOLE AT 7:00-8:00 O'CLOCK IN LINER PLATE
- R=GROUT HOLE AT 4:00-5:00 O'CLOCK IN LINER PLATE

TUNNEL GROUT HOLE ARRANGEMENT
PROVIDE TUNNEL GROUT HOLES AT THE LOCATIONS NOTED ABOVE IN THE ARRANGEMENT LISTED BELOW:

- 1ST LINER PLATE RING-GROUT HOLE LOCATION @ C
- 3RD LINER PLATE RING-GROUT HOLE LOCATION @ L
- 5TH LINER PLATE RING-GROUT HOLE LOCATION @ C
- 7TH LINER PLATE RING-GROUT HOLE LOCATION @ R
- 9TH LINER PLATE RING-GROUT HOLE LOCATION @ C

ADDITIONAL LINER PLATE RINGS SHALL REPEAT LOCATION PATTERN ABOVE (1ST THRU 9TH) UNTIL TUNNEL END.

GENERAL NOTES:

1. SEE SPECIFICATIONS TABLES IN PART 3 FOR MORE INFORMATION ON PIPE EXCAVATION DETAILS 1-5.

KEY NOTES:

1. SEE SHEET 2 FOR SHORING REQUIREMENTS.
2. SEE SHEET 6 FOR SHORING REQUIREMENTS.

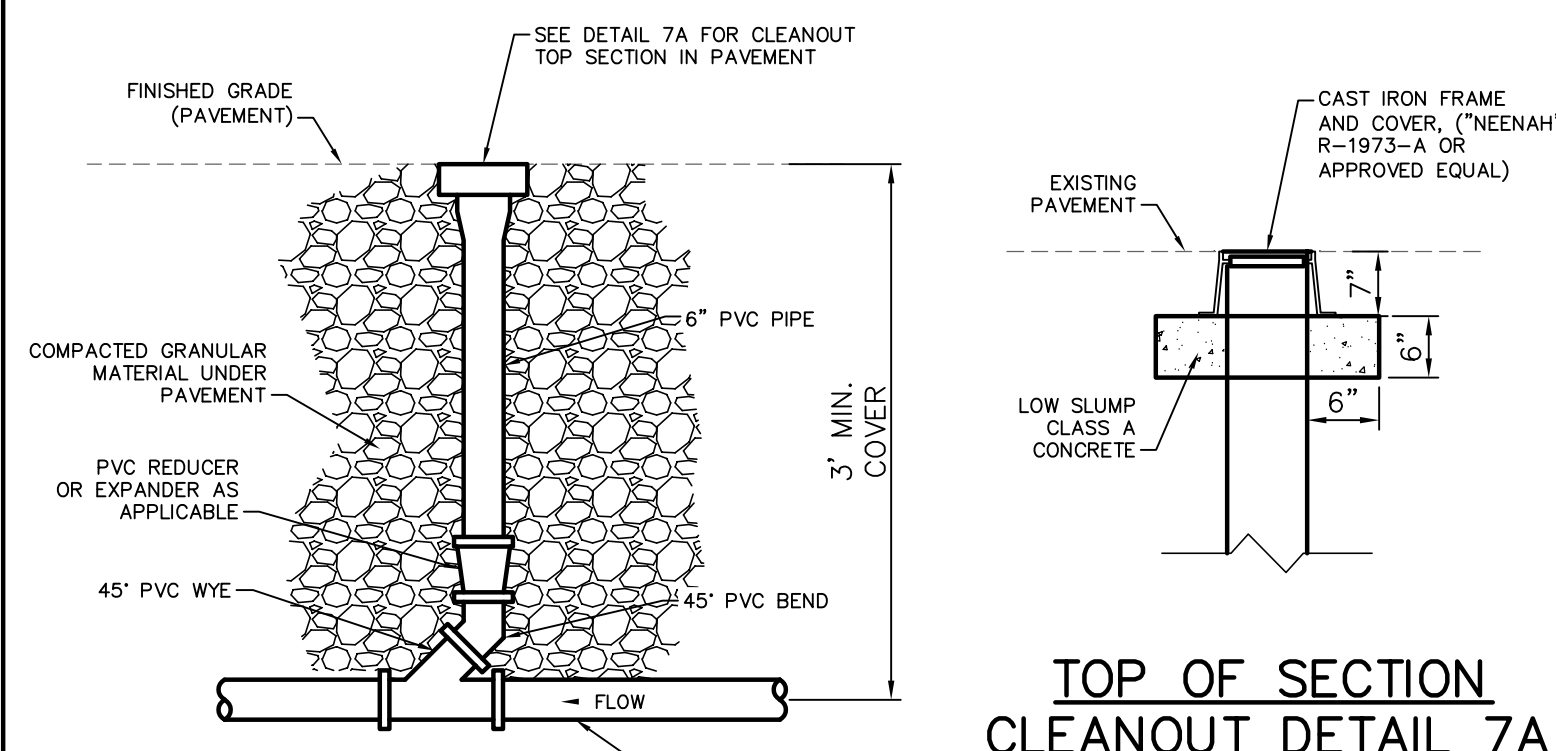

TOP OF SECTION
CLEANOUT DETAIL 7A
NOT TO SCALE

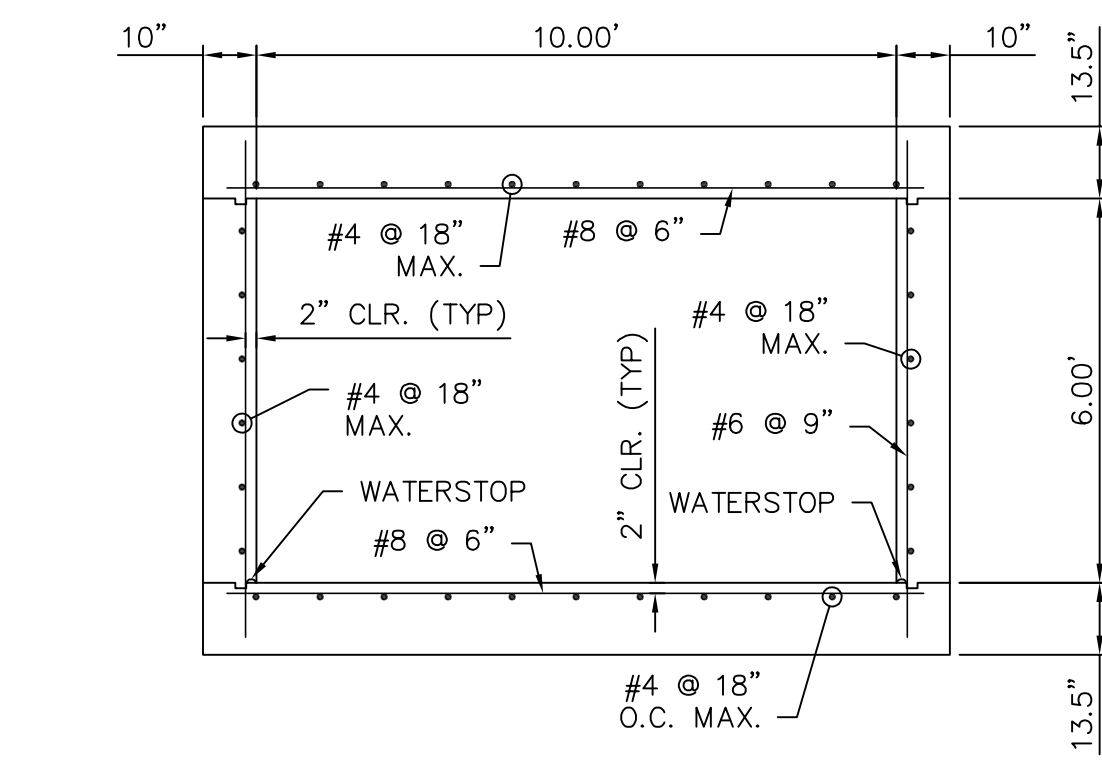

EXISTING 10'x6' RCB REINFORCEMENT DETAIL 8
NOT TO SCALE

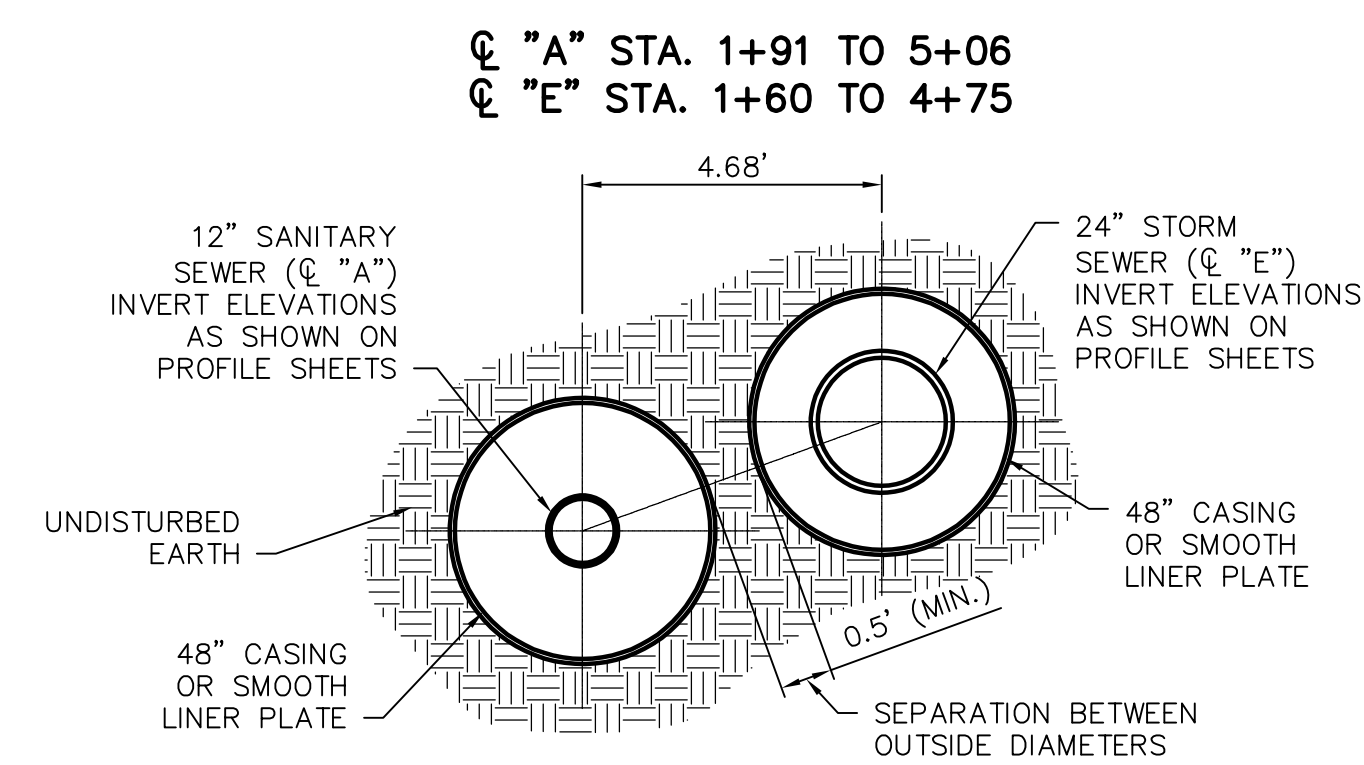

PIPE IN TUNNEL DETAIL 6
NOT TO SCALE

THE PROFESSIONAL WHOSE SIGNATURE AND PERSONAL SEAL APPEAR HEREON, ASSUMES RESPONSIBILITY ONLY FOR WHAT APPEARS ON THIS PAGE, AND DISCLAIMS (PURSUANT TO SECTION 327.411 RSMO) ANY RESPONSIBILITY FOR ALL OTHER PLANS, SPECIFICATIONS, ESTIMATES, REPORTS, OR OTHER DOCUMENTS OR INSTRUMENTS NOT SEALED BY THE UNDERSIGNED PROFESSIONAL RELATING TO OR INTENDED TO BE USED FOR ANY PART OR PARTS OF THE PROJECT TO WHICH THIS PAGE REFERS.

REV.	DATE	DESCRIPTION	BY
METROPOLITAN ST. LOUIS SEWER DISTRICT			
WHITE AND ROSALIE 1/1 REDUCTION AND BRIDGEPORT SEWER SEPARATION 11212-015.1 BRENTWOOD, MISSOURI			
Engineer Seal			
Designed	E.M.J.	Date	JANUARY 2021
Drawn	R.K.F.	Sheet No.	11 of 11
Checked	J.A.G.		