

Watkins-Spanish Sanitary Relief (12271) Virtual Town Hall



July 23, 2025

Agenda



Technology Overview & Ground Rules



Overview of MSD Project Clear



Project Overview



FAQs



Q&A

Virtual Town Hall Platform

- Participants are in listen-and-view mode.
- There are several ways to engage:
 - Type your question using the Q/A icon on your menu bar at any time (even more the Q&A portion has begun)
 - Everyone can read all questions posed and you can “upvote” questions you want answered

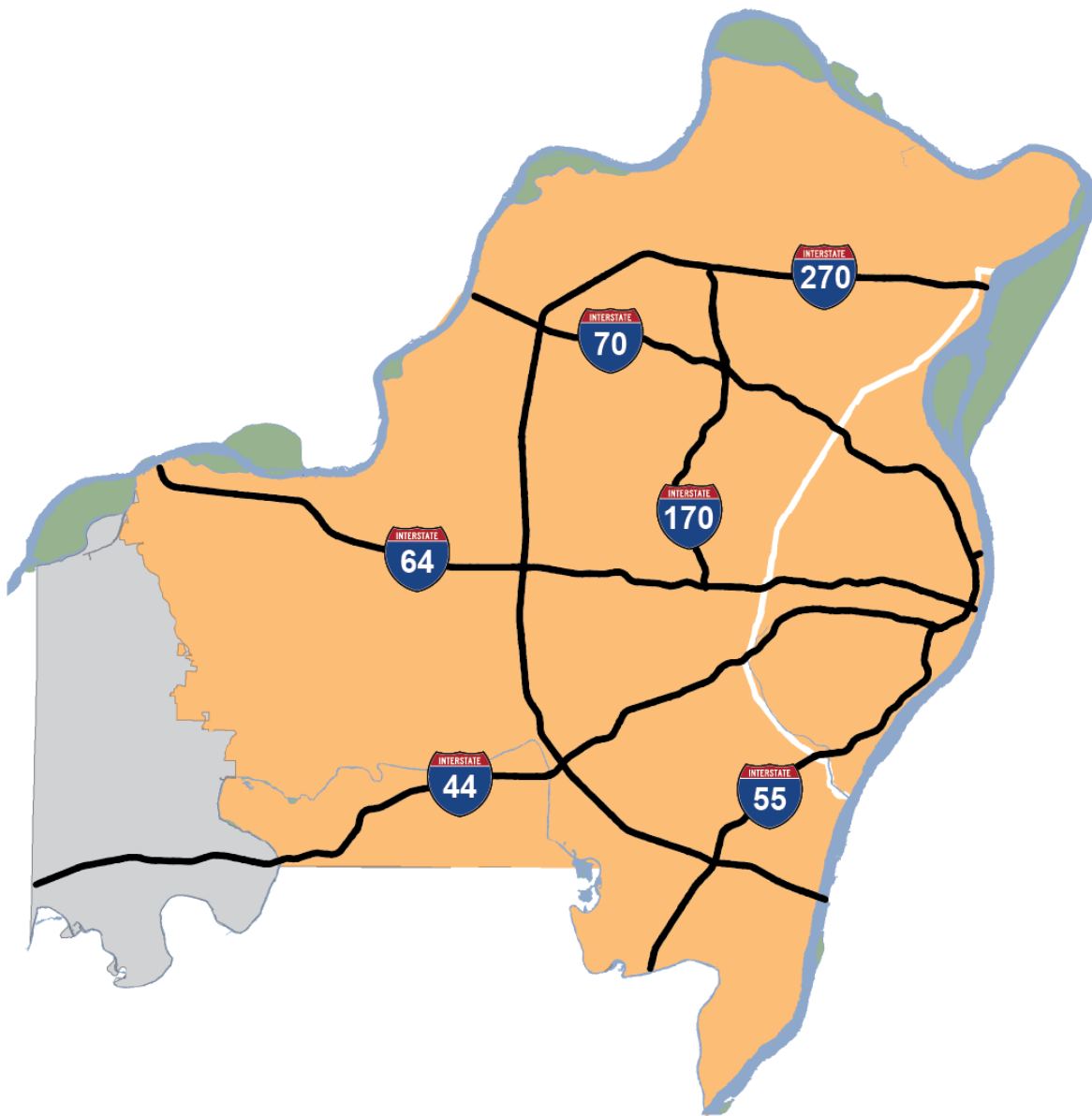

520

SQUARE MILE SERVICE AREA



4TH

LARGEST SYSTEM IN THE U.S.



1.3 MILLION

CUSTOMERS



87

MUNICIPALITIES



7 TREATMENT FACILITIES

Watkins-Spanish Sanitary Relief (12271)

Andy Day
MSD, Project Manager



314-768-2799



aday@stlmsd.com

Chris Unnerstall
Unnerstall Construction, Project Manager



636-257-3003



cunnerstall@gmail.com

Doug Stief
Gonzalez Companies, Inspector



618-223-3314



dstief@gocos.net

Project Overview

- General Goal
 - Increase the capacity of the wastewater sewer in this area
- Project Scope
 - Construct approximately 2,200 feet of wastewater pipe
 - Increase pipe size to 27" in diameter
- Benefits
 - Fewer basement backups

The Metropolitan St. Louis Sewer District

Watkins-Spanish Sanitary Relief - Malaga St to Trampe Ave(12271)

1 inch = 400 feet

0 200 400 800

FEET



Legend

 Project Location



Tentative Construction Schedule

- **Start:** Summer/Fall 2025
- **End:** Summer 2026

Construction schedule is subject to change based on weather, utility conflicts, supply chain problems, and other unforeseen issues.

Previous Public Engagement

- August 2022 – Neighborhood Public Meeting

What can residents expect?

- Trenches or “open-cut” excavation
- Construction noise during normal business hours
- Traffic control plan and access issues
 - Lane and road closures will temporarily affect traffic (Castilon Ave)
 - Temporary access restrictions to residential properties
 - Contractor will notify property owners before access restrictions

How will it look when construction is finished?

- Trenches backfilled soon after pipe is installed
 - Roadway and sidewalk restoration
- Private property restoration per easement

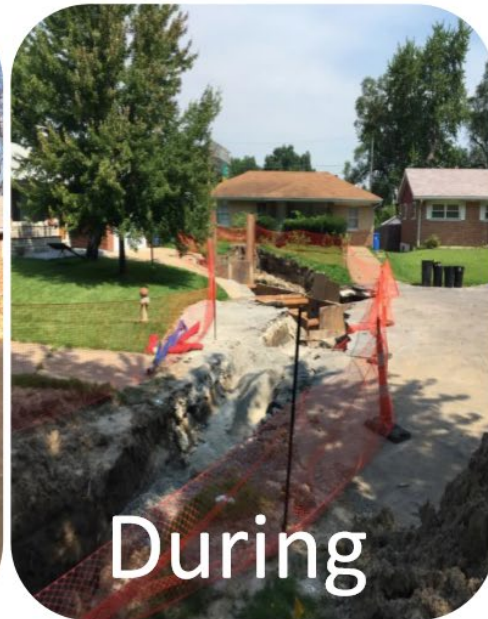
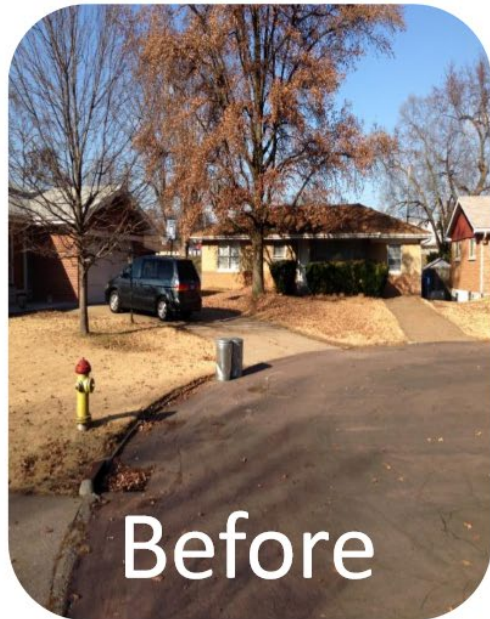

Frequently Asked Questions

- Will this work disrupt sewer or other utility services?
- Will trees be removed as part of this project?
- Will construction affect access to my driveway?
- Will emergency vehicles have access to my property during construction?

Watkins-Spanish Sanitary Relief (12271)

Andy Day
MSD, Project Manager



314-768-2799



aday@stlmsd.com

Chris Unnerstall
Unnerstall Construction, Project Manager



636-257-3003



cunnerstall@gmail.com

Doug Stief
Gonzalez Companies, Inspector



618-223-3314



dstief@gocos.net

msdprojectclear.org/12271

Thank You!

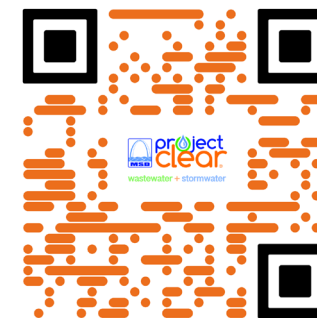
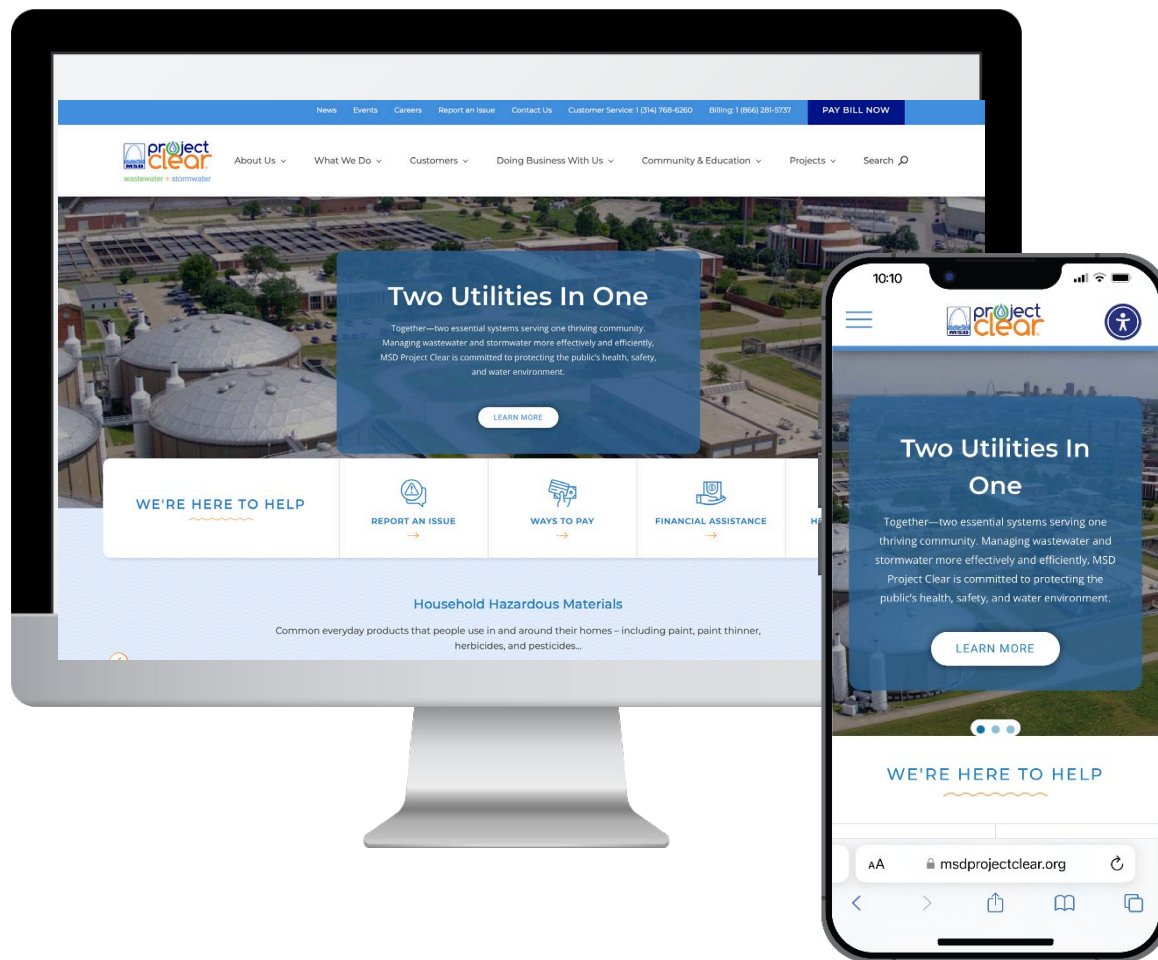

MSDProjectClear.org
(314) 768-6260



@MSDProjectClear



Metropolitan St. Louis Sewer District